Mormons Arming Themselves for Protection in Mexico

Exclusive Associated Press Service

Oakland Tribune.

LAST Edition

VOL. LXXIV. WEATHER—Oakland and vicinity: Cloudy tonight and Saturday; light west winds. OAKLAND, CALIFORNIA, FRIDAY EVENING, DECEMBER 2, 1910. 24 PAGES NO. 104

POLICE SEIZE FOUR GIRLS IN MEN'S GARB

COLONISTS READY TO START FIGHT

Mexicans Obtain Guns, but Religious Sect Cannot Get Them

Trouble Is Expected Along the Border Line Almost Any Moment

EL PASO, Dec. 2.—The Mormon colonists at Colonia Dublan are organizing into military companies for the protection of the town, but are unable to buy any arms, according to a dispatch to the Herald today.

The dispatch says that Mexicans at Casas Grandes have received arms from the Federal government, but have none to spare to the Mormons.

The populace of Colonia Dublan is greatly excited, it is asserted, although no revolutionists have come close to the colonies

MONEY WITHDRAWN.

More than a half million dollars has been withdrawn from the Chihuahua banks and placed on deposit in El Paso within the last week, according to admissions of the local bankers. Most of it has been brought here by Mexicans.

U. M. Turner, connected with the Pearson interests at Pearson, Chihuahua, came in last night with his sister and declared that all women had left the camp, about 200 in all, and that the men were prepared for trouble. There were rumors, he said, that the Pearson camp was to be attacked again.

W. J. Newson, manager of the Marathon Telephone Exchange, received a report last night that 200 armed revolutionists were gathered near the old smelter at

(Continued on Page 4)

Typhoid Sweeps Way Throughout Missouri

Long Stretch of Dry Weather Brings On Epidemic of Virulent Fever.

ST. JOSEPH, Mo., Dec. 2.—As a result of the protracted dry weather this fall there is an epidemic of typhoid fever of virulent form throughout northwestern Missouri.

The contagion has been particularly stubborn in St. Joseph and there have been many deaths. The local board of health has taken steps to close cisterns and fill wells, nearly all of which have become contaminated.

Bandits Dynamite Bank And Escape in Night

Garden City, Iowa, Safe Blown; Miscreants Return Fire of Lone Pursuer.

DES MOINES, Dec. 2.—Four men dynamited the Farmers Bank at Garden City early today, obtaining $1800. A man named Nesse was awakened by the explosion and began firing at the robbers with a shotgun. Two of the men returned the fire and all escaped.

France Is Again Deluged by Big Flood

PARIS, Dec. 2 — Flood conditions are in general throughout France. About feet of rain fell in November and from al sections come stories of immense damage done.

Although the Seine and the Rhine were stationary today, the Gironde, Garonne and the Loire rivers continued rising and the rivers of Normandy and Brittany are greatly swollen

Great fear of serious effects on next year's cereal and wine crop is felt.

CALIFORNIA'S CENSUS 2,377,549

Increase of Nearly a Million Over 1900 of 892,496 People

WASHINGTON, D. C., Dec. 2.—The population of the state of California is 2,377,549, according to statistics of the thirteenth census made public today. This is an increase of 892,496, or 60.1% over 1,485,053 in 1900.

The increase from 1890 to 1900 was 276,923, or 22.9%.

The population of the counties containing the principal cities is: Alameda 246,131, Los Angeles 504,131, Sacramento 67,806, San Diego 61,665, San Francisco 416,912, Santa Clara 83,539.

The population of other counties follows:

Alpine	309
Amador	9,086
Butte	27,301
Calaveras	9,171
Colusa	7,732
Contra Costa	31,674
Del Norte	2,417
El Dorado	7,492
Fresno	75,657
Glenn	7,172
Humboldt	33,857
Imperial	13,591
Inyo	6,974
Kern	37,715
Kings	16,230
Lake	5,526
Lassen	4,802
Madera	8,368
Marin	25,114
Mariposa	3,956
Mendocino	23,929
Merced	15,148
Modoc	6,191
Mono	2,842
Monterey	24,146
Napa	19,800
Nevada	14,955
Orange	34,436
Placer	18,237
Plumas	5,259
Riverside	34,696
San Benito	8,041
San Bernardino	56,706
San Joaquin	50,731
San Luis Obispo	19,383
San Mateo	26,585
Santa Barbara	27,738
Santa Cruz	26,140
Shasta	18,920
Sierra	4,098
Siskiyou	18,800
Solano	27,559
Sonoma	48,394
Stanislaus	22,522
Sutter	6,328
Tehama	11,401
Trinity	3,301
Tulare	35,440
Tuolumne	9,979
Ventura	18,347
Yolo	13,926
Yuba	10,042

HANGING OF 2 ESTABLISHES RECORD

Mexicans Pay Death Penalty for Murder of Aged Laborer.

FLORENCE, Ariz., Dec. 2.—Ceasear Sanchez and Rafael Barela were hanged at the penitentiary here today at half-hour intervals for the murder of Gregorio Conejo, an aged Mexican near Bellemont, September 27. Both of the condemned men walked the twenty feet from their cells to the scaffold without protest or murmur.

Conejo, a laborer in the gravel pits of Bellemont, was set upon while at work and after being robbed of $250 was stabbed more than a score of times.

Within twelve hours after the crime was committed Sanchez and Barela were in prison at Albuquerque. They pleaded guilty when taken to Flagstaff for trial, hoping thus to escape the death penalty, but within a week were in the penitentiary awaiting the execution, which was set for today.

The sentencing of Sanchez and Barela was the first involving capital punishment ever pronounced in Coconino county. Their case set a record in Arizona for swift justice.

Several pleas were made to acting Governor Young for commutation of sentence, but all were denied.

President Cuts 6000 Words From Message

Certain Sections to Be Cut Out of Main Portion and Made An Appendix.

WASHINGTON, Dec. 2. — President Taft directed today that a number of changes be made in his message, which was distributed last night. The message is an unusually long one, and Taft has decided to make it shorter by 6000 words. He will direct that certain sections be cut out of the main message and be sent to Congress as an appendix.

Los Angeles Grand Jury Examine New Witnesses

LOS ANGELES, Dec. 2.—When the special grand jury which is investigating the recent dynamite outrages reconvened today, there were several new witnesses waiting to be called. Two of these were insurance men from San Francisco, one a night watchman at the newspaper plant which was destroyed, and the others detective who worked with Attorney Earl Rogers on the case in San Francisco.

The presence of these new witnesses and the fact that subpoenas are being issued almost daily for others indicates that instead of finishing their task this week and returning indictments tomorrow as was expected by both Attorney Rogers and Assistant District Attorney McComas, the inquisitors will keep up the quest for information regarding the alleged dynamite plot until possibly the end of the next week. The fact that more new witnesses are taken into the jury room is taken to indicate that there is still not sufficient evidence to indict some of the men who have been named in connection with the alleged conspiracy.

Woman Charges Fraud; Business Man Is Jailed

On indictments brought by the Grand Jury of Suffolk county, Massachusetts, charging felony embezzlements, Frederick J. Hurthel, of 531 Thirty-sixth avenue, a business man of San Francisco and Oakland, was arrested by Detectives McSorley and Flynn this afternoon. He is now lodged in the city prison awaiting advices from William B. Watson, deputy superintendent of police of Boston, who has sent out a description of the man.

Hurthel, who is director of the Building, Finance and Construction Company of 16 Geary street, San Francisco, is charged with embezzling $12,500 given him in trust by Mrs. Cora B. Vance of Suffolk county, Massachusetts. A reputation built by earnest endeavor in the San Francisco business world during five years in constant dealings with San Francisco men, has been won by Hurthel, and his credit here is so good that the police are loath to believe he is guilty of the offense charged against him.

According to advices from the East Mrs. Vance turned over to him her $12,000 and this was invested by him on coming to California in mines in Tuolumne county. At the same time he invested $200,000 of his own money. The mines were a failure, and Hurthel a bankrupt. He attempted to regain his feet in San Francisco by founding the company of which he is a director. He declares he can give an accounting of himself in the East.

DENIES BREAK WITH 'PURPLE MOTHER'

Lyman J. Gage Declares That He Was Never Mrs. Tingley's Supporter.

Former Treasurer Repudiates Membership in the Brotherhood.

DENVER, Colo., Dec. 2. — Dispatches from Los Angeles telling of a break between Lyman J. Gage, former Secretary of the Treasury, and Mrs. Katherine Tingley, head of the Universal Brotherhood and Theosophical Society at Point Loma, Cal., yesterday brought from Gage a denial that he has ever been interested in the unique colony and behind the "purple mother" in Southern California.

The former Secretary of the Treasury issued his statement after being shown a telegram in which it was stated that he had broken with Mrs. Tingley, that he intended to take his grand-nieces out of the Point Loma school, where they are at present and that his marriage with a young woman had started the trouble.

NEVER SUPPORTER.

"In the first place, I have not broken with Mrs. Tingley," Gage declared, "for the very simple reason that I was never in any sense a supporter of her or her organization. I was never a member of the Universal Brotherhood, never was a theosophists and never was a follower of Mrs. Tingley. Reports to the contrary arose from the fact that I built a home at Point Loma, near Mrs. Tingley's colony.

"I have not yet decided whether I shall take my grand-nieces out of the Point Loma school."

Gage is in Denver for a few days on business.

Dead President's Body Taken Home on Ship

Remains of Pedro Mont: Removed from Berlin Crypt with Military Honors.

BERLIN, Dec. 2.—The body of Pedro Montt, late president of Chile, was removed to Bremen today and placed on board the Chilean cruiser Blanco Encalada to be taken home. President Montee died at Bremen on August 16. A few days later the body was brought to Berlin, where the funeral was held at the Roman Catholic church of St. Hedwig, on August 25. It has since reposed in the crypt of the church. The transfer today was made with military honors.

A guard of honor accompanied the train to Bremen and attended the body as it was placed on board the warship. Emperor William was represented by General Von Kessel. The flags on the government buildings here were placed at half-mast.

Won't Retire Until Ready for Burial

Senator Tillman Feeling Better and Ready for Winter Work.

WASHINGTON, Dec. 2. "Retire retire," exclaimed Senator Tillman today, repeating an inquiry. "I shall not retire until they bury me. I have no idea of quitting the game."

The South Carolina senator, who arrived here today, was in his committee room at the capital and appeared to be as vigorous as he was before he was stricken with severe illness during the last session of Congress.

Mr. Tillman expects to remain here four or five days only, however. He will return to his home next week, but counts on coming back to Washington early in January, when, he says, the real business of the session will begin.

Dr. Cook's Club Home To Be Put on Block

Scene of Triumphant Gathering On Return of Alleged Pole-Discoverer to Be Sold.

NEW YORK, Dec. 2.—Coinciden with the reappearance on the world's stage of Dr. F. A. Cook the handsome home of the Bushwick club of Brooklyn, which gave him a proud and joyous welcome when he returned to this country is to be sold at public auction.

The club is unable to pay the interest on $50,000 of mortgage bonds, and a friendly suit in foreclosure has been brought.

Dr. Cook was one of the original members of the club.

Special Election for Successor to Senator

DES MOINES, Dec. 2.—United States Senator Lafayette Young, in an interview today, stated his willingness to leave the selection of a successor to fill out the unexpired term of the late Senator Dolliver to a special primary to be called in January or FGebruary.

Alma Kellner's Alleged Slayer Near Breakdown

Wendling Is Put on Rack by State

Is Questioned as to Death of Girl

Bloodstained Tights Are Shown

Gulps Water Constantly in Court

Haggard and Shrinking Always

JOSEPH WENDLING, alleged slayer of Alma Kellner, who was caught under a sink in San Francisco.

LOUISVILLE, Dec. 2. — Before the resumption today of the trial of Joseph Wendling, charged with the murder of 8-year-old Alma Kellner, the report spread that Wendling would go on the stand for cross-examination, and a large crowd filled the court room. Wendling appeared haggard and pale, and showed plainly the effects of a sleepless night. His nervousness increased as the cross-examination progressed. Repeatedly he leaned forward and with a shaking had poured out a glass full of water from a pitcher near the witness stand and gulped it down.

Wendling was unable to explain why he had left Louisville. He admitted that the position he held at St. John's church was better than any he had after he suddenly disappeared from this city and confirmed his wife's statement that their relationship was a happy one while he was working here.

"Are these yours?" asked Attorney Huffaker, holding up a bloody pair of athlete's velvet trunks.

He said he had worn them years ago, when he was a trick bike performer in France, but declared that he could not account for the blood stains. The trunks were found in the same cellar in which the body of the Kellner girl was discovered.

91,000,000 Predicted as United States' Population

WASHINGTON, Dec. 2. — The population of the United States, as revealed by the thirteenth census, is expected to be announced by the census bureau on December 10. Counting Arizona and New Mexico as states, the totals for twenty-eight out of the forty-eight states already have been announced. The grand total for twenty-six of these states is 60,037,753 which is a gain of between 21 and 22 per cent over the population in the same states in 1900.

At this rate of increase the total population of the country should be about 91,000,000. The most striking development of the census so far as shown is the relative growth of cities and industrial centers as compared with the farming regions. The Eastern states have more than held their own, while the states of the Middle West have fallen off.

Pacific Fleet Is Now Off Coronado Islands

SAN DIEGO, Dec. 2.—According to the latest information the Pacific fleet of armored cruisers will be off the Coronado Islands, south of San Diego bay, this afternoon and preparations for record and battle target practice, to take place between December 12 and December 17, will be witnessed by a detail of army officers from the Presidio, San Francisco. These officers have been ordered to come to San Diego within the next few days and wait orders to go aboard the cruisers. They must report to Admiral Barry, aboard the flagship West Virginia, not later than December 11. The following officers will compose the detail:

Major George Balkeley, Coast artillery, acting inspector-general; Captain Frank K. Ferguson, coast defense officer; Captain Thomas Q. Ashburn, Captain Lewis S. Chappelear, Captain James M. Wheeler and Captain William Platt.

De Beaufort Charges Wife's Father Beat Him

CHICAGO, Dec. 2. — Count Jacques Alexander Albert Von Mourik de Beaufort, husband of the heiress, Irma Kilgallen, who has encountered an unbroken line of misfortunes since his return from London to Chicago with his bride and was forbidden to come to the Kilgallen home or to see his wife, swore out a warrant today charging his wealthy father-in-law with assault and battery.

The alleged assault, de Beaufort says, took place in Kilgallen's office. The complaint says the millionaire summoned de Beaufort there and when the latter refused a sum of money to leave the country, the complaint says, Kilgallen struck the count on the face.

Institutes Suit to Test Refund

According to a previous arrangement by which County Auditor Lutgen refused to pay the claim of Albert Rhoda for $239, the latter has instituted a suit in the superior court to test the refund of taxes paid by residents of the dissolved sanitary districts in the territory annexed to Oakland last year, ordered by the board of supervisors at a recent meeting.

It is necessary to straighten out the status of these claims by legal process. Since the supervisors directed the refunds of a flood of bills against the sanitary districts poured into the office of the county auditor, and it was found that if the refunds were made there would be no money left to meet the other claims. Hence the suit brought by Rhoda, which will determine the status of all of the 3700 claims for refund and the question as to which set of claims shall have precedence in the matter of payment.

The general opinion is that the court will order the valid claims against the sanitary districts paid and the balance prorated among the residents who paid their assessments for the construction of sewer authorized by special elections.

Mrs. Martin Is in Peaceful Mood

Isabella J. Martin was in a very pacific mood today, and as a consequence her trial progressed without unusual incident in Superior Judge Wells' court. Detective St. Clair Hodgkins continued his testimony under cross-examination this forenoon and was on the stand until the noon adjournment.

The principal witness this afternoon was Professor Carl Eisenschimel of San Francisco, the hand-writing expert, who identified as being in Mrs. Martin's handwriting the anonymous letter received by Judge Ogden immediately following the dynamiting of his residence, in which the judge was informed that the writer could tell him who committed the crime, together with other correspondence of like character.

QUARTETTE MISTAKEN FOR BOLD THIEVES

Bluecoats Chase Pretty City Stenographers Through House

Young Women Were Out for Lark and Planned to Make Call

Joke Is on Minions of the Law, but Fair Ones Are Not Saying Much

BERKELEY, Dec. 2.—If there has been a noticeable nervousness among four pretty employes of the Berkeley city hall during the past few days, and if a few figures have been set down in the wrong columns, or the wrong words transcribed from stenographic notes, it should not be ascribed to inefficiency or stupidity.

Truth is, four maids, most of whom are stenographers in the big municipal building, are still a-flutter over a night encounter with a detachment of Berkeley police a few evenings ago, when the sudenly quartet, dressed in the garb of man, were mistaken by citizens for highwaymen while out for a lark on the streets of Berkeley, and then mistaken for burglars by the police and neighbors after they had walked, without ringing, into the home of a fifth girl employe of the city, whom they wished to surprise.

CHASED THROUGH HOUSE.

How the police boldly entered the house which they believed was being burglarized; how they chased the quartet of bold invaders through bedrooms and halls and parlors and found at last that they had brought to bay four pretty clerks and stenographers who are paid out of the same municipal sack and work daily in the same building in which the police are housed—these are some of the thrilling features of the night's lark, about which the young women are saying nothing.

The police didn't tell, for the laugh was upon them, as well as upon the fair larkers.

But somebody told.

The masqueraders were:

MISS EDITH INEZ WATSON, clerk in the city health department.

MISS LILLIAN FOSS, stenographer in the office of Commissioner of Public Supplies Norton.

MISS EMMA HAHN, stenographer for City Clerk Walter Seaborn.

MISS ANNA BLACK, stenographer in Mayor Hodghead's office.

PLANNED FOR WEEKS.

It had been planned for weeks, this evening's business, but planned in a far different way than that in which it developed. The eyes of none save Miss Bernice Jones, 2214 Roosevelt avenue, stenographer in Auditor Hanscom's office, and Miss Jones' mother, were intended to recognize feminine curves inside these men's togs. They were to walk jauntily in a body to the home of Miss Jones, after making their suits fit as best they could.

For days they collected men's clothing and finally there was enough of all sizes to garb the quartet.

MEET IN BLACK HOME.

The four met at the home of Miss Black, 2614 Grove street. After many shrieks of glee during the trying on and fitting process, all set forth for the home of Miss Jones.

Things would have happened as per schedule, but for the continuous gleeful outbursts. Their hilarity soon attracted undesired attention among the pedestrians along Grove street.

The plotters then went to the other extreme and silently and stealthily crept along in the shadows of the street, fearing detection.

The result—they were then taken for hold-up men. Somebody in a house on the thoroughfare telephoned to the police that four suspicious characters were evidently planning foul deeds.

TWO IN PURSUIT.

Further results, Sergeant Wooley and Policeman De Pue were sent in hot pursuit on motor bikes. When the officers reached the neighborhood of Miss Jones' home, residents there told them that

(Continued on Page 4).

This is the Store for Overcoats

Nowhere will you find a larger or better stock of good Overcoats than we're showing right now. We specialize on the better grade of Overcoats for men, and are adding coats of newer design and material as rapidly as they are evolved. We're exacting about every detail of every individual coat in our store and gladly guarantee them in every particular. You can't go wrong if you buy your next coat here.

Priced from $15 to $40

M. J. KELLER Co.

1157-1159 Washington Street

Jealousy of Wife Is the Cause of Brown Breach, Committee Finds

LETTER FOUND LED TO OPEN RUPTURE

The Missives Not Made Public Because They Would Be Misunderstood.

Mrs. Martin Happy Because Affair Is Ended and Will Say No More.

The result of the meeting in San Francisco yesterday between a committee of the deacons and trustees of the First Congregational Church of this city and Dr George H Martin of San Francisco to determine how the gossip which had connected the name of Rev Dr Charles R Brown, pastor of the First Congregational Church with that of Mrs Dr Martin could be stopped was the issuance of a signed statement by the members of the committee which it is understood is satisfactory to Dr Martin as also to Dr Brown

The statement shows that the cause of the trouble was the unjust feeling of jealousy of Mrs Brown toward Mrs Martin the wife of the San Francisco physician

The report of the committee goes further and declares that nothing but warm friendship had existed between Dr Brown and Mrs Martin and that this fact had been taken advantage of by gossips to cause the notoriety which has already been occasioned in this city and in the community across the bay

ADMITS WRITING LETTERS.

Dr Brown admitted having written a number of letters to Mrs Martin but there was nothing wrong in them On the contrary those missives were absolutely of a proper nature and contained poetry of a spiritual character

Mrs Martin all along, has admitted that she has been in receipt of letters from Dr Brown stating in effect that she has at the present time about twenty of those letters in her possession These however she declined to give to the public for the reason that they are personal letters and might be misunderstood

Dr Brown says the subjects in the letters were discussed on exalted planes and that it was possible for them to be misunderstood if they were placed before the public He also admits having received from Mrs Martin letters at various times and alleges that in writing to her he did nothing save what he has done in a number of instances to other members of his parish

CAUSE OF SURPRISE

Up to the meeting yesterday there had been considerable surprise that the letters were not produced as both the parties most interested declare that there was nothing to be ashamed of in them and while Dr Martin was satisfied of this fact himself he at the conferences held yesterday afternoon insisted that the cause of the trouble should be placed before the people

As a consequence it was made to appear that Mrs Brown had been jealous of Mrs Martin this jealousy having been occasioned by the finding of a letter which Mrs Martin had written This jealousy was aroused more than a year ago and has led to the estrangement which has taken place between Mrs Martin and Mrs Brown exhibitions of which having been noticed have led to the gossip which has occasioned so much annoyance to all concerned

In an interview which was published in The Examiner today, Dr Brown admitted that there had been a great deal of gossip aroused by the relations which existed between Mrs Brown and Mrs Martin but that he could not have stopped it He did he said speak to one member of his congregation who had spoken to him of the matter If he could have prevented the gossip he would have done so

MISJUDGED LETTER.

In speaking of the feeling which had been aroused in the breast of his wife Dr Brown declared that his wife was a sensitive woman and that she had misjudged the letter which she had found which he had received from Mrs Martin The doctor frankly admitted that he did not think the public would place a proper interpretation on the letters written by him to Mrs Martin

The interview here referred to which appeared in The Examiner this morning and which took place in the presence of Frederick S Stratton who is a member of the First Congregational Church is as follows

"If I could have stopped any gossip about Mrs Martin that was going on I would have done so but I did not see how in any way anything that I might do could put an end to the unkind and groundless things that were being said

"I did speak to a woman member of my congregation about the matter when she came to me and I told her there was absolutely nothing in it

"It is true that there was a misunderstanding between my wife and Mrs Martin It is true that a letter written by Mrs Martin to me was the cause of this misunderstanding The letter which my wife read was a fine good letter such as any spiritual woman might write to a pastor

SENSITIVE WOMAN

"My wife is a sensitive woman She misjudged the letter—the statements in it She is a highly sensitive woman and she is sorry that she misjudged Mrs Martin as she herself has already stated

"I have corresponded with Mrs Martin A warm friendship existed between us I have written letters to her and to many other members of my congregation which if taken apart might be misconstrued

"But I feel God I had no evil intention when those letters were written to Mrs Martin

"It is true that parts of the letters might be taken out in order to give them a special meaning and an ugly construction might be placed upon them but I never intended any such construction in anything that I have ever written

"I can't compose verse and have never attempted it I did write spiritual poetry to Mrs Martin but it was quotation poetry dealing with spiritual things—about religion

"Throughout my acquaintance with Mrs Martin our friendship has been of the best What I have said to her or written to her has always been in a spirit of friendship

HAS ONLY HIS REPUTATION

"I have lived a good Christian life in this and in all matters All I have is my reputation and my family That reputation belongs as much to my family as myself It has always been clean and in this unpleasant affair I can take oath that it is equally unsullied

Dr Brown was asked if he thought the public would place a proper interpretation upon the letters written by him to Mrs Martin His answer was

"I don't think the public would They would probably distort the real meaning I intended The letters of course are different from letters which would be written to the public and the true honest purport might be misinterpreted"

MRS MARTIN HAPPY

SAN FRANCISCO Dec 2—Mrs Geo H Martin was happier this morning than she has been for many months and declared herself satisfied at the ending of the episode regarding the "whisperings" that linked her name with that of the Rev Dr Charles R. Brown of Oakland

"This ends it" she remarked when approached at the Fairmont Hotel just after breakfast this morning "Please don't say anything more about me Remember I refuse to be interviewed I have said my say everything has been smoothed over and there is nothing more to be done"

Are you satisfied with the result of the committee's labors yesterday and the final statement given out by them in which they tell of the cause of Mrs Brown's jealousy?

"Yes this explanation has been perfectly satisfactory to me The whole chapter is now closed since the exact cause of this trouble came out Oh I'm so weary of it all I'm glad it's ended You see I've borne up pretty well under it but it has been a trying ordeal for me and I find myself greatly relieved that it has come to a conclusion Now I won't say anything more

SHE IS WORN OUT

Mrs Martin is worn out The ordeal has unnerved her more than she cares to admit But now that the event occurring in the inner sanctuary of the Brown household to wit the finding of a letter from Mrs Martin to Dr Brown by the latter's wife and the jealous quarrel having been given as an explanation of the whole unwelcome and disastrous gossip she is content to rest her case

"Once a friend always a friend even though outward appearances may change" she remarked yesterday and this morning when asked if she had severed for good her connection with the First Congregational Church of Oakland she replied "Yes of course We have been doing over here for some time and we don't go to the church any more Yes this is the end Everything has been settled satisfactorily I cannot and will not say any more"

Jealousy Led to Trouble, Which Started 'Whisperings,' Is Verdict of the Committee

The following is the text of the report made by the committee:

"To the trustees and deacons of the First Congregational Church of Oakland—Gentlemen: Your committee appointed to call upon Dr George H. Martin relative to the recent articles appearing the public press alleging rumors as to the relations between our pastor, Charles R Brown, and Dr. Martin's wife, beg to report: That we called on Dr. Martin in company with Mr. Brown, and a full and complete statement was made to us.

"Inasmuch as the articles appearing in the newspapers did not assert that there were, in fact, any improper relations between Mrs. Martin and Mr. Brown, but merely set forth that there were rumors or gossip of such current in the church and community, and the articles contained along with the rumors positive statements as to their falsity, it hardly seems necessary for your committee to report on their truth or falsity. Nevertheless, so that there may be no question about the matter, we beg to report that the statements made to us make it wholly clear that the only relation that existed was simply a warm friendship.

"We find that in May, 1909, there was an estrangement between Mrs. Brown and Mrs. Martin; that there was a feeling of jealousy on the part of Mrs. Brown, the manifestation of which became the occasion of ill-natured gossip; but we believe Mrs. Brown's statement of her regret at misjudging Mrs Martin should set this matter right.

"We would add that we are convinced that a great injustice has been done Dr. and Mrs. Martin by this gossip, and we make this statement in the hope of putting a stop to it.

"C. Z MERRITT.
"WARREN OLNEY JR.
"S. M. DODGE
"R H. CHAMBERLAIN.
"WILLIAM C CLARK."

Central Labor Union Praises Dr. C. R. Brown

The Central Labor Council of this city has sent the following letter to the Rev Charles R Brown

To all labor organizations greeting

It becomes our pleasant duty to commend to the good offices of all union men and organizations and the friends of human advancement in general Brother Charles R Brown D D

Brother Brown has been a delegate to this council for upward of two years and during that time he has ever been ready to place at the command of this council or any affiliated union the dignity of his position the efficiency of a trained mind and the sincerity of a God fearing Christian gentleman

We would add that on several occasions he has been called upon to throw this influence and knowledge in the balance with the cupidity of capital in favor of unionism and its ideals and always has proved the good and faithful servant whose duty has been well done

Again we commend him and in so doing realize all too well that the loss sustained by his departure from Alameda county will be repaid in the benefit Brother Brown will be able to accomplish in the larger field that destiny has called him to enter

By unanimous order of Central Labor Council of Alameda county

Wednesday night the Oakland Typographical Union No 36 made Dr Brown an honorary member of their body

Dr. Brown Eulogized By Church Federation

At a regular meeting of the Oakland Church Federation held last night the following resolution was passed as an addenda to one passed on November 28

Whereas since the above resolution was passed at the regular meeting of the Church Federation there has appeared in the papers a great exploiting of certain matters of gossip about Dr Charles R Brown we desire to add to the above resolution our disapproval of the type of journalism which invades a public man's private life on such slight cause and to record our firm conviction that there is no sufficient ground for this unpleasant notoriety being forced upon such a distinguished and honored minister of the gospel We assure Dr Brown of our continued and unshaken confidence in his Christian integrity and commend him for his attitude of dignified reserve in the midst of this unseemly and uncalled for turn off

CARLOS G WHITE,
GEO W WHITT
F B HOLMES
H K SANBORND
H C INGRAM
"Executive Committee of Oakland Church Federation"

Rev. C. R. Brown to Speak About Japan

Rev Charles R. Brown will deliver his last public address before leaving Oakland at the Cadet Armory, Eleventh and Market streets tonight at 8 o'clock His subject is 'Picturesque Japan' and the lecture will be illustrated by stereopticon slides shown by George Kanzie of San Francisco

RED CROSS SEALS ON SALE IN BERKELEY

BERKELEY Dec 2—Red Cross seals have been placed on sale at the stationery and drug stores of Berkeley and soon will be found in business establishments of all kinds

Mrs Annie Little Parry representative in Alameda county of the Alameda County Association for the Study and prevention of tuberculosis has named as her assistants in the work in Berkeley the following well known club women Miss Rosemary Dobbins Mrs C M Converse Mrs Amy Hamlin Mrs A M Ford Mrs J A D Hutton Mrs L M Leselle Mrs A L Stone Mrs G Mark

The work in Berkeley has been thoroughly organized and a large sale is expected

GREAT ACTRESS DRAWS CROWD

Ellen Terry's "Heroines Triumphant" Wins Oakland Applause.

Ellen Terry's talk on 'The Heroines of Shakespeare' given at Ye Liberty playhouse this afternoon under the auspices of the Oakland club was listened to by one of the largest representations of society and art ever gathered from the circles in Oakland Alameda and Berkeley San Francisco was also well represented and the brilliant gathering was an enthusiastic tribute to the power and intellect of the noted English tragedienne

The program opened promptly at 3 30 In the receiving party were members of the board of directors of the Oakland club who occupied several of the lodges with parties of friends The proceeds of the day will be given to the establishment of new work for women and children

BERKELEY PLAYGROUND BONDS

BERKELEY Dec —The city council and playgrounds commission today discussed a proposed bond issue which is expected to total several hundred thousand dollars for the purchase of sites for parks and playgrounds in connection with the city school system

OAKLANDER HURT WHEN STREET CAR HITS WAGON

Al C Johnson a well known ex member of the Oakland fire department was painfully injured in a street railway accident this morning when an electric car of the Alameda line hit the rear end of a butcher wagon he was driving and threw him from his seat into the street His left ankle was sprained and his back sustained a wrench that he will not recover from for some time He was treated at the Receiving hospital and then went to his home at 1362 Fifty third avenue Johnson is 66 years old

WIFE OF DR. STODDART WOULD ANNUL DEEDS

SAN FRANCISCO Dec 2 -Mrs Emma Alice Stoddard administratrix of the estate of the late Dr Archibald C Stoddard today filed suit in the superior court to annul four deeds to valuable property executed by the late physician in favor of Mrs Emma M Stoddard before his death The action follows one filed yesterday by Emma M Stoddard to remove Emma Alice Stoddard as administratrix on the ground that the latter perjured herself when she swore she was the widow of the decedent at the time the letters were granted to her

WILL FLY OVER CITY

LOS ANGELES Dec —The Los Angeles Evening Express has made arrangements with Aviator Charles P Willard for an exhibition flight over the cities of Los Angeles and Pasadena and return to a starting point not yet decided upon

Removal Sale

WE MUST VACATE BY JANUARY 1, 1911. ENTIRE STOCK MUST BE SOLD REGARDLESS OF COST.

All Tailored Suits In Stock . . . . . 1/2 off

WAISTS 1/4 to 1/2 off | **COATS** 1/4 to 1/2 off

Tanner's

544 FOURTEENTH STREET, NEAR CLAY.

Your Old Brown Hat

is a thing of the past

Your New Brown Hat

should be one of the new blocks on display in our Washington Street Hat window.

We're showing the very newest things in MEN'S BROWN HEAD GEAR for fall.

Prices $2.50 to $5.00

DON'T MISS THIS SHOW OF BROWNS

Willie with C. J. HEESEMAN

A $15 BILL

seems an awful moderate price for these special suits we are offering, and judging from the call we have had the 300 won't last much over Monday.

One Blue Serge and Six Handsome Patterns

In Tan, Brown and Grey Mixtures. All Models, All Sizes and

$15

On Display in Our 13th Street Windows.

Willie with

C. J. HEESEMAN

CREDIT

Presents For Christmas

Tuxedo and Full Dress Suits

Suits and Overcoats

—FOR—

Men and Youths

in all the Leading

Styles and Fabrics

at popular prices. CASH or CREDIT PRICES the SAME. We can Fit All Sizes of MEN From 33 to 50. Here is Where you get the Benefit of Your MONEY. You Can Pay

ONE-FOURTH DOWN
Balance $1 Per Week

Or as MUCH MORE as you Wish to PAY.
We Carry Nothing But High Grade GOODS.

AT THE OLD RELIABLE CREDIT HOUSE

Eastern Outfitting Co.
511 515 14th NEAR CLAY

Don't Miss This One

We only have a few left

Children's Solid Gold Rings

Regular price $1 50, removal price **95c**

Open evenings

A small deposit will secure any article for the holidays

M. J. Schoenfeld & Co.

No. 38 San Pablo Ave.

Oakland's Coming Jewelers.

WOMAN IS ACQUITTED OF SLANDER CHARGES

A jury sitting in the criminal department of the superior court has acquitted Mrs Mary Amador of Pleasanton of the charge of slander The complaining witness was J H Purcell of the same place he alleging that Mrs Amador circulated stories to the effect that he was a bad man that he was dishonest and that he once murdered a little child and buried the body in a canyon

Mrs Amador was found guilty of the charge by a jury in Judge Plas's court in Pleasanton and appealed from the judgment of that court she proved that Purcell had no positive grounds upon which to base the allegations.

INSPECTOR RAIDS GAMBLING HOUSE

Without being recognized by Ah Gee proprietor of a gambling house at 6 Franklin street Inspector Charles Beck in civilian clothes invaded the premises last night passing the lookout Where he halted established himself on the inside and announced to the habitues well and earnest Ah Gee ran into the street and blew his police whistle with the result that two blue coats appeared Inspector Beck then told the Chinaman arrested on the charge of blowing a police whistle without cause.

COUNCILMAN STACHLER CHARGES FIRE MARSHAL BALL NEGLECTS THE WEST OAKLAND SECTION

BUILDS FIRE HOUSES OUT IN WOODS, HE DECLARES

Department Asks Council for $55,500 for New Fire-Fighting Apparatus

Despite the protests of Councilman Eugene Stachler that Fire Marshal N. A. Ball has neglected giving adequate fire protection to West Oakland, the recommendation of Ball for the appropriation of sums aggregating $55,500 for the fire department received the approval of the auditing and finance committee last night. The appropriations included money for apparatus now being constructed in the East.

"I am not in favor of expending so much money for fire apparatus," declared Stachler. "When the favors are so unequally distributed. I have voted in favor of expending money for fire department, but my request for a fire house in West Oakland for my constituents was turned down by Marshal Ball, while he recommended money for houses way out in the woods. I shall vote against this."

NEW APPARATUS REQUIRED

The appropriations recommended are as follows:

1 motor-propelled combination chemical and hose wagons	$17,750
1 motor-propelled pumping engine	9,[illegible]
2 steam fire engines	1[illegible],000
2 combination chemical and hose wagons	4,[illegible]00
Fire hose	10,000
Horses for department	3,000
Hose wagon	[illegible]
Total	$55,[illegible]00

Want City to Bear Part of Expense of Dredging Channel

The filling with silt of a channel in front of the Sunset Lumber Company's yards on the north arm of the Oakland estuary as a result of the operations of the city in dredging Lake Merritt was the occasion of a request that the city bear two-thirds of the cost of redredging this channel. The portion of this cost assigned to the city on the estimates of the company's engineers is $6750 and the payment of this sum by the city has been recommended to the council by City Engineer Turner and the board of public works.

The matter was laid before the auditing and finance committee by E. H. Nash, manager of the Sunset Lumber Company, last night. As any action by the committee would involve a large sum of money, the councilmen decided to defer action until a written report could be obtained from City Engineer Turner explaining the matter.

ESTABLISHED PRECEDENT

When the city dredged Lake Merritt it was found that silt was filling the slip in front of the Sunset Lumber Company yards. Anxious to avoid having the work stopped the city agreed to reimburse the company when the occasion should demand, if no injunction was asked. The company is now about to dredge the channel spoiled by the city's operations and as it is estimated that it will be necessary to remove 100,000 cubic yards of silt the work to cost over $9000 the city is asked to pay $6750 of this. The bill will probably be recommended.

Would Establish a Garage for Autos of The City Officials

An ordinance establishing a municipal garage and providing for a machinist and assistant to care for the machines belonging to the city was recommended by the auditing and finance committee to the city council last night. It was introduced by Councilman J. P. MacGregor. Hereafter the automobiles belonging to the city will be under the supervision of this official and will be forced to be used exclusively for municipal business.

Mrs. Graves Seeks To Collect Bill for Work on a Sewer

Mrs. Osie F. Graves of [illegible] avenue granted a free right of way through her property at 10[illegible] and 10[illegible] [illegible] avenue to the city for the [illegible] of a storm sewer about three years ago on condition that she would not [illegible] upon to pay her pro rata of [illegible] assessment for putting in the sewer. Shortly afterward she was presented with a bill for $2[illegible] [illegible] and paid [illegible] on the threat of a lien being [illegible] on her property was made. She has been trying for two years to obtain [illegible] suit in this matter and last night filed her claim before the auditing and finance committee asking $[illegible], the extra sum being for interest and cost in attempting to collect the money. The claim was recommended.

Want Ordinance to Force Barber Shops To Close on Sundays

Representatives of the Barbers' Union local No. 134 of the Central Labor Council, and the Master Barbers' Association appeared before the ordinance and judiciary committee last night advocating the passing of an ordinance closing the local barber shops on Sunday. The law was recommended to be examined by the city attorney before being passed by the council.

It was explained that a majority of the barber shops in Oakland close at the present time, and that the proposed law would be for the uplift of the conditions of shops in Oakland.

According to George H. Smith, treasurer of the local union, those shops violating the union Sunday closing rule are largely small Greek shops. He declared that this law has been given the decision of the supreme court in several parts of the United States when tested. That the passage of such a law is the culmination of nine years of agitation by the local union was explained.

A. W. Sefton and R. W[illegible] of the Central Labor Council and Fred Arera and Henry Marner of the Master Barbers' Association appeared before the committee to advocate the passage of the bill.

COUNCILMAN STACHLER, who says Fire Marshal Ball has been neglecting fire protection needs of West Oakland

'FORTUNE HUNTER' DELIGHTS CROWD

Clean-cut Comedy of American Life Presented at the Macdonough.

At last a tonic for the haunting fear that the American stage has fallen into the ways of the French and adopted domestic tangles and unsavory "affairs" for its very own. They sell the tonic at the Macdonough Theater for the rest of the week and the price of a ticket is the cost for a dose of it. After one trial of "The Fortune Hunter" you will buy more of it.

Winchell Smith's play of American life was given to a big audience last night and its advanced sale presages a successful run. "The Fortune Hunter" is exactly the play you have been looking for, wholesome, absolutely delightful and about plain people. You can sit through it without that dire feeling that something is about to happen to turn joy into some other thing, that the villain is about due to break up a happy home or lure the hero to his ruin. From beginning to end you are absolutely sure that everything will come out all right, and isn't that the kind of a stage production you've been asking for for lo these many moons?

STORY IS SIMPLE

Here is the story in tabloid. Nathaniel Duncan, down on his luck, is staked to an heiress by a wealthy friend, Henry Kellogg. Kellogg has the idea that any man in search of an easy life can find it in a country town by winning the banker's daughter or somebody else with money. Duncan goes to Radville, lives a model life and eventually allows an heiress to propose to him. Also he pulls a lovable old druggist inventor out of a rut, saves him from eviction, sends his daughter from a life of drudgery to a training school and prospers himself—all out of the proceeds of a business which the old druggist has allowed to go to ruin and which Duncan builds up. Then he is freed from the galling chains of an engagement to the banker's daughter and proceeds to engage himself to the other girl whom he has loved all along anyway.

FRANK BACON RETURNS

Fred Niblo is Duncan and gives an excellent presentation of a young man who finds happiness in making others happy. Frank Bacon, Oakland's old time friend, returns as Sam Graham, the druggist. He was given an ovation last night and the audience fain would have had a few words of welcome from him. Betty Graham, the druggist's daughter, is portrayed by Alma Belwin and nobody blamed Duncan for exising the contract that bound him to another woman.

The play is well cast, well staged and well acted throughout. It has a moral but forces it on you unknowingly and never preaches for a minute. "The Fortune Hunter" is the best example of clean cut comedy sans farce that has come to Oakland in years.

CLUBMEN TO FLY; ORDER AEROPLANES

LOS ANGELES, Dec. 2.—Fritz Nave and Walter Dupree, wealthy young clubmen of this city and Coronado have opened negotiations for the purchase of two biplanes. Nave is figuring on a Wright machine and Dupree favors the Curtiss type, but both are determined to purchase only American machines. Their intention is understood to be to take them to the Dupree ranch near San Diego and there have a private instructor.

LAD COMING WEST TO SHOOT LIONS

CHICAGO, Dec. 2.—Phillip Banrick, 11 years old, was arrested in the Union railroad station last night after he had been refused transportation to Walla Walla, Wash., where he said he was going to shoot lions. When arrested he had $11.49, a cartridge belt and revolver. He left home at noon after taking the money from his savings bank.

HELD UP BY THUGS

SANTA CRUZ, Dec. 2.—John Hagneman, a saloonkeeper on the Soquel road, was held up late last night by a white man and a negro, who robbed him of $8, bound him to a chair, locked him in his place of business, cut the telephone wires and escaped. A search for the robbers is being made today.

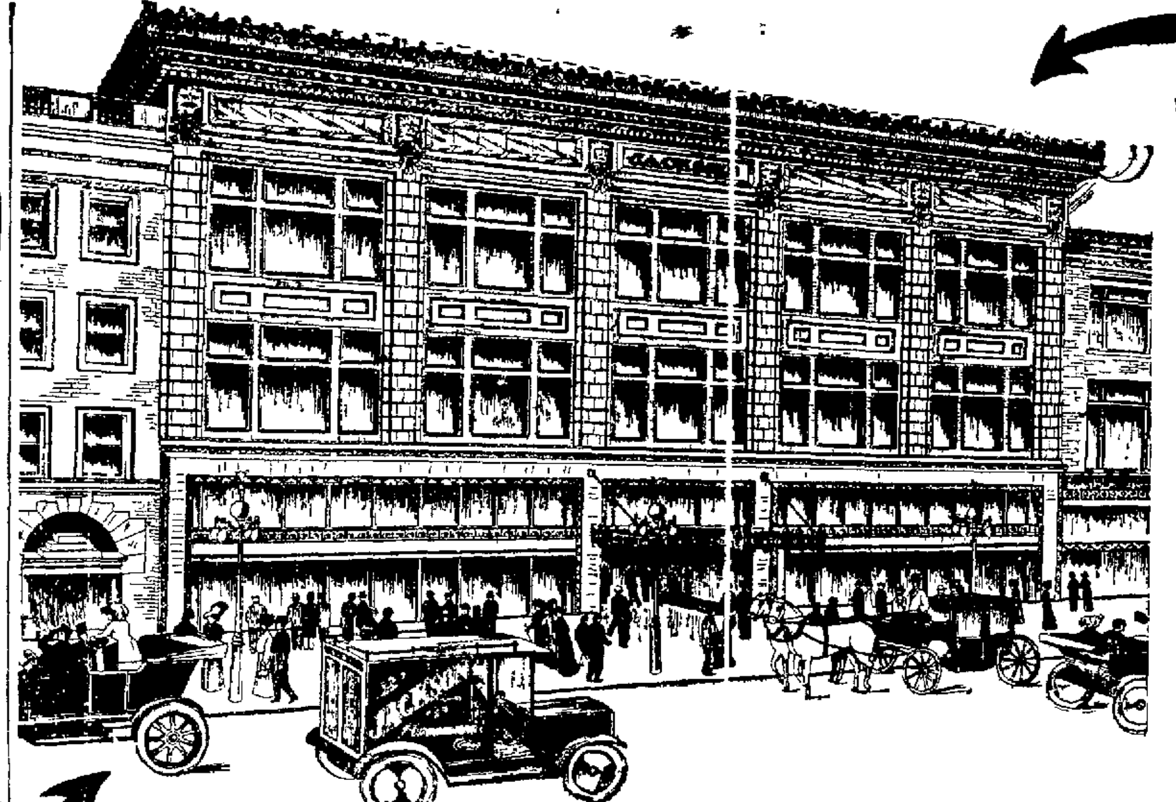

FREE

10 presents with a total value of $578.50

Will be given away during our opening, and every one of them worth while. Here's the list:

No. 1—Karpen Leather Rocker	value	$100.00
No. 2—Haviland China Dinner Set, 100 pieces	value	$80.00
No. 3—Monarch malleable range	value	$75.00
No. 4—Simmon's brass bed	value	$75.00
No. 5—New Idea gas range	value	$65.00
No. 6—Wilton rug, 9x12, seamless	value	$50.00
No. 7—L. and J. G. Stickley handcraft Morris Chair	value	$50.00
No. 8—Lace Bed Set	value	$35.00
No. 9—Globe Wernicke Book Case	value	$30.00
No. 10—Caloric Fireless Cook Stove	value	$18.50

THE CONDITIONS ARE

That you attend and get an envelope with a ticket in it, and if the duplicate of your ticket appears on any one of the above ten articles it's yours.

No employees or their families allowed to participate

Come, celebrate with us tomorrow—Saturday

The opening of our new store on Clay street

Good music afternoon and evening. Nothing sold during the opening

We want everyone who can to come to our opening tomorrow. Naturally we are proud of our new building; it is the largest as well as the finest occupied exclusively by a furniture store in Oakland and as large as any in San Francisco, Los Angeles, Portland or Seattle, and the stock of furniture, carpets, draperies, crockery, stoves and bedding is equal to any shown in the above mentioned cities, and our prices and terms will please you.

They are honest and fair.

You have made it possible for us to enlarge and occupy this new modern building, you, the thousands of people who have furnished your homes from our store, and we thank you. We will continue to serve and please you to the best of our ability that same homelike air will prevail at the new store that was so characteristic of Jackson's old store. So come tomorrow, bring your friends, let us entertain you, for a day we will greet you at the door.

You are welcome

Musical program—Scott's orchestra

Afternoon, 2:30 to 5

Afternoon Program.

1. March, "The Favorite" .... Furst
2. Overture "Light Cavalry" .... Suppe
3. Waltz, "Spring, Beautiful Spring" .... Lincke
4. Selection, "Three Twins" .... Hoschner
5. Intermezzo, "Amina" .... Lincoln
6. "Tales of Hoffman" .... Offenbach
7. "Wild Cherries Rag" .... Snyder
8. Waltz "Ciribiribin" .... Pestalozza
9. Medley Overture, "Hits of 1910" .... Von Tilzer
10. March, "Handsome Harry" .... Hager

Evening, 7:30 to 10

Night Program.

1. March "Peace Forever" .... La Calle
2. Overture, "Raymond" .... Thomas
3. Waltz, "Blue Danube" .... Strauss
4. Selection, "Il Trovatore" .... Verdi
5. (a) Song, "That Mesmerizing Tune" .... Snyder
   (b), "Call Me Up Some Rainy Afternoon" .... Berlin
6. Selection, "The Flirting Princess" .... Howard
7. (a) Song, "Any Little Girl" .... Grey
   (b), "Grizzly Bear Rag" .... Botsford
8. "The Glow Worm" .... Lincke
9. Quartette from "Rigoletto" .... Verdi
10. March, "Good Luck" .... Scott

Dignified Credit— JACKSON'S CLAY Bet. 13th & 14th OAKLAND

Denver Woman Swears She Never Wore Hat

Wealthy Junk Dealer's Wife Declares Husband was too Stingy.

DENVER, Colo., Dec. 2.—Mrs. David Goldstein, wife of a wealthy junk dealer of this city, is probably the only woman in the United States who has gone on record as never having owned a hat. This was her testimony in a suit for separate maintenance.

Attorneys for the husband declared this was due to Mrs. Goldstein's religious belief, but the woman herself said it was because her husband wouldn't spend the money, although she declared he is worth in the neighborhood of $140,000 and has an income of $10,000 a year.

THAW'S WATER WAGON RIDE WINS A BRIDE

NEW YORK, Dec. 2.—The victory of self control over a Pittsburg tramped disposition was celebrated brilliantly late yesterday afternoon at the Hotel St. Regis when Miss Gladys Virginia Bradley of Bridgeport was married to William Thaw III, nephew of Harry K. Thaw. It is the culmination of the young man's bitter fight to prove, first to his mother and then to his intended bride and finally to her friends, that he could keep his promises to act in a conventional and self-respecting manner.

The bride was attended only by her father, Charles H. Bradley, and the bridegroom was accompanied by his best man, Frank Durrman of Pittsburg. Rev. Dr. Daniel Dorchester of Christ Church, Pittsburg, performed the services.

BLIND MAN THROWN FROM TRACK BY TRAIN

SANTA CRUZ, Cal., Dec. 2.—Frank McBrice, 70 years old, deaf and partially blind, walked in front of a passenger train at Aptos near here yesterday. The engine struck him and threw him clear of the track. He was picked up helpless and taken to the County Hospital where it was found that his skull was fractured and one leg broken.

May Convert Klamath Land Into 'Battlefield'

Adjutant General Finzer to Ask Government for Portion of Reservation.

KLAMATH FALLS, Ore., Dec. 2.—If the recommendation of Adjutant General Finzer is carried out and acquiesced in by President Taft, Klamath county will be the scene of future military maneuvers of both the State militia and the regular army troops.

In his annual report General Finzer recommends that the State Legislature recommend President Taft to set out sufficient ground in the Klamath Indian Reservation to be used as a reserve on which troops will be drilled and where military tactics can be properly taught.

STRUGGLES FOR LIFE WITH INSANE PATIENT

PUNXSUTAWNEY, Pa., Dec. 2.—On his back in a corridor of the Punxsutawney hospital early yesterday Dr. C. Montgomery, a resident physician, battled for his life with an insane patient, Michael Marktuse, who died two hours afterward.

Dr. Montgomery was summoned to the ward by cries of a nurse who said she had been attacked by the man when she gave medicine. The doctor tried to quiet him, but was himself attacked. An orderly hurried to his assistance but was knocked down.

Marktuse was choking Dr. Montgomery to death when Superintendent J. E. Grub arrived. For fifteen minutes the struggle continued before Marktuse was strapped in his bed. His death quickly followed.

CONSERVATION DELEGATES APPOINTED BY GILLETT

SACRAMENTO, Dec. 2.—Governor Gillett yesterday appointed State Forester Homans and Deputy Forester Hodge delegates to represent California at the meeting of the Western Federation and Conservation Association, which meets in Spokane on December 5 and 6. The association comprises in its membership practical lumbermen from Idaho, Oregon, Washington and Montana.

Rescued From Harem Only to Be Deported

Greek Girl, Heroine of a Sensational Escape, May Be Sent to Certain Death.

NEW YORK, Dec. 2.—Marie Hoplia, a Greek girl, whose cousin, Antonio Johara, rescued her from the harem of a Turkish pasha in Damascus and brought her to this country, has been ordered deported by the immigration inspectors on Ellis Island.

The girl's sister, who is a well-to-do Brooklynite, hurried to Ellis Island on learning the decision and tearfully besought the inspectors to reconsider their decision.

"You are sending my sister back to certain death," she exclaimed.

The case will be appealed to Washington.

PIEDMONT FLORAL AND SEED CO. *Always has a fresh supply of choice cut flowers, funeral designs and bouquets promptly made.* Phones Oakland 50[illegible], Home A 3603.

Don Morris says:

I will try to picture in words some BLUE SERGE Suits that my judgment and knowledge of clothes tells me are extraordinary values at $25.00.

The material was woven by the Oswego Mills, which produces the best serges in this country; it is that stylish shade of BLUE SERGE with the fine rib that is so popular. They are "Glendale" Suits and made according to my own specifications in single and double breasted, full back and form fitting, 2 and 3-button long lapel coats. The pants come in regular cut or full peg-top with 3-inch cuffs. I am quite confident you cannot equal these suits for less than $25.00 or $27.50. My determination to UNDERSELL others obliges me to mark them $22.50 the suit. Sizes 33 to 42.

Buy one
You'll be pleased

1062 Washington Street
Bacon Block, Below 12th

THE PEERLESS TAILORS

$1 Per Week CREDIT

Largest exclusive Credit Correct Tailors in Oakland.
Stylish, Ready-made Clothing, Suits and Overcoats.
OPEN EVENINGS UNTIL 8 P. M. SATURDAY TILL 11 P. M.

$1.00 PER WEEK

10th and Franklin Sts., Open Evenings

You Judge

A man by his
Face
It's the HAT!
That gives character to the countenance.
MOISSON'S
$1.50 HAT
Have Class and Individuality.
The M. & M. Hat Works
257 12th st.; Oakland 6986.
Ladies' and Gentlemen's Hats Renovated.

Saturday Special

Men's Heavy Tennis Flannel Gowns
in pink, blue and drab.
Others ask $1.00.
Get one Saturday,
75c
Tom Ronald
1234 Broadway.
Just below Ye Liberty Theater.

Division Engineer Testifies for S. P.

Rapid Progress Made in Hearing of Sacramento's Answer to Petition.

SAN FRANCISCO, Dec. 2.—In the hearing today before Master in Chancery Wright on the question of fact in the answer of the city of Sacramento to the petition of the Southern Pacific Railroad company for an injunction forbidding the city to interfere with its right of way on the Sacramento waterfront, Division Engineer Herrington of the railroad company occupied the stand.

He identified the terminal of the railroad in and near Sacramento and the leases made by his company with the Central Pacific Railway company. The railway attorneys expect to finish the direct examination before tonight so that Herrington can be turned over to the city's representatives for cross-examination tomorrow.

POLICE PURSUE 4 MASQUERADERS

Girls in Men's Clothes Chased by Bluecoats As Bold Burglars.

(Continued from Page 1)

they had seen four strange looking men walk boldly into the Jones dwelling without so much as "by your leave."

It was true, the conspirators had entered without ringing the bell or making any other sound, so that their surprise upon Miss Jones might be complete.

It was complete. The Jones household screamed with laughter. So did the fair visitors. The neighbors and the police, the latter having just arrived, heard the screams and thought the women of the house were being garroted by thugs.

Worley and De Poe entered hurriedly. They ran almost into the arms of the four "burglars" who scampered toward the rear of the house. The police followed them. There was a pretty race through all the departments of the residence, the fugitives in their flight falling over chairs, lounges and other furniture.

Then one of the officers recognized one of his fellow workers at the city hall and then others—the chase halted and explanations followed.

The police pledged themselves to say nothing of the denouement of the escapade and up to date they have kept their word.

The girls have been careful not to talk of their consternation following the police discovery except among themselves, but somebody told.

ANNOUNCEMENT

Xmas Sensation

A Beautiful Lot Free to Every Customer—Make Your Earnings Count

It can be truthfully said that the desire of the American citizen of today is to own real estate and be surrounded by some musical environment.

To make our first Xmas in Oakland an epoch in Pianodom and further prove to the public that the House of Curtaz can save you $100 on any grade of piano, we will make every one who will purchase a piano of us during December a Xmas present of a beautiful lot.

For the next 30 days the Benj. Curtaz & Son, at 520 Twelfth street, will positively give away, absolutely without any cost to you, a beautiful lot to each and every customer. And you can make selection from three popular tracts.

Come in and let us talk this over. Here is your opportunity and backed by a house of unquestionable reputation. Don't hesitate. Call at once. Remember this special offer is good only for 30 days. Benj. Curtaz & Son, 520 Twelfth street.

ENGINEERS TO REMAIN AT WORK

Talk of Strike On the Leland Stanford Division Is Abandoned.

The question of a strike of the locomotive engineers of the Leland Stanford division of the Southern Pacific railroad is but a memory of the dim past at the present time.

At a regular meeting of the Brotherhood of Locomotive Engineers last night hardly a word was spoken on the proposition. A communication from the main office of the engineers in Chicago was read at the meeting and it stated that about two-thirds of the members of the International Brotherhood were in favor of the strike.

This International Brotherhood is confined to the roads of the eastern side of the Mississippi, however, and this vote alone will not carry the issue. On this side of the great dividing line the men are all in favor of staying at work, with the possible exception of a few of the younger members.

WOULD LOSE FIGHT.

One of the members of the committee in charge of the situation on this side of the river stated last evening to a representative of this paper that if the engineers went on a strike at this stage of the game they would lose their fight.

"I am certainly not in favor of the issue," he said, "and I know from interviewing the majority of the men in the brotherhood that they are not. In the first place we have not enough money in the treasure to hold the heads of the members of the lodge above water for a month, and as when firemen are promoted to engineers they still hold their membership in the fireman's lodge, the membership of our institution is gradually falling off.

"We would all like to have the increase and it is a certainty that if the lodge was in the proper condition financially a walkout would be declared. When you have an organization where everything is going out and nothing coming in it is a hard proposition to make ends meet in time of peace without calling in other unpleasant issues to swell the long list of troubles."

WOULD MEAN LOSS.

When asked about the attitude of the firemen, he stated plainly that they were not in favor of the walkout, as it would mean a loss to them as well as the drivers.

"What ought to be done is to have one large lodge composed of firemen and engineers, and then the men would be able to get what they want. They way the matter stands now is the end toward which all the roads in the country have been working for many years. Bad feeling among the men is what themanagers of the roads want. If I had my way about it, I would endeavor to have the firemen and the engineers co-operate with each other and form one grand lodge."

Taft Denies Morgan Has Drafted Measure

President Puts Foot On Report That Magnates Have Sent Up in Corporation Bill.

WASHINGTON, Dec. 2.—With great emphasis denial was made at the White House today of a story circulating for two or three days that J. P. Morgan and associates had forwarded to President Taft the draft of a new federal incorporation bill.

The President did not see the story until today and immediately ordered it contradicted.

Watches Cleaned $1

Main Springs $1.00
Watch Crystals 10c
We buy Old Gold and Diamonds—Big Removal Sale now going on.

A Removal Sale

Like ours was never held in Oakland before.

HERE'S ONE SPECIAL

Alarm Clocks 50c
$1.50 Watches for the man and boy 95c

One Diamond

Must be sold for a customer at once at a big bargain—
One $1,000 for $780.00
DON'T MISS THIS ONE.
OPEN EVENINGS.

M. J. Schoenfeld & Co.
No. 38 San Pablo Ave.
The Coming Jewelers of Oakland.

MORMONS ARMED AND TROUBLE FEARED

Large Quantities of Guns and Ammunition Is Smuggled Into Mexico

(Continued from Page 1)

the mouth of Terlingua creek. Fifteen armed men are on guard.

AMMUNITION SMUGGLED.

DOUGLAS, Ariz., Dec. 2.—It is reliably reported today that the rebels have successfully smuggled 5000 rounds of ammunition over the international line into the state of Sonora. Mexican guards discovered the camp of the smugglers in the Sierra Madre mountains on the east San Bernardino ranch in San Simon valley, two nights ago. The campers opened fire and a brush with the line guards ensued.

The smugglers succeeded in getting away with the ammunition. The source of this ammunition was traced to a Mexican named Manuel Inez, who was arrested and placed in jail at Agua Prieta, across the line from Douglas. He was later removed and taken towards Cananea or Hermosillo. Friends believe that Inez was shot on his way to prison.

ACCUSE LINE RIDERS.

Rebel sympathizers in this city charge that American line riders supply the Mexican authorities with the names of all Mexicans buying arms and ammunition on this side of the line. This list is distributed on the Mexican side and when any of them cross over they are arrested, whether carrying arms or not.

Felicio Bernal, a Mexican, came into Douglas from Agua Prieta last night and said that he had been put in jail four days ago there by Chief of Police Desiderio de la Fuente at Agua Prieta, and kept "engrillado" with chained hands and feet, and with his hands coupled to those of Auerliano Madrano, a Mexican, who recently stabbed a merchant named Mendoza of Agua Prieta.

Madrano's friends were allowed to bring him food, he said, but the guard stood by to prevent Bernal sharing the meals. Bernal says when he insisted on seeing the commissioner of police, Laboro Vasquez, that the chief of police threatened further imprisonment. He was finally released and ordered over the line without seeing the commissioner.

A letter from Santa Rosalie the bathing resort on the Mexican Central railroad in Chihuahua states that many revolutionists are in the country surrounding the city, and that an attack is expected, also that there has been a renewed assault on Parall.

An expedition by local real estate men of rented houses in the Mexican quarter reveals the fact that many Mexican families have disappeared.

Government Forces Lose Twenty Men

MEXICO CITY, Dec. 2.—News dispatches received from Chihuahua today state that a Mexican soldier arriving there wounded, reported that he government forces lost twenty killed and wounded in the fight at San Andreas last Sunday, after which they withdrew to Pendernales, where they halted for orders.

According to this version of the battle, which had been reported earlier as resulting in the rout of the revolutionists, the government forces were attacked in the morning by forty rebels. The fighting continued for eight hours, when the soldiers had exhausted their ammunition. The rebels closed in and were met with a bayonet charge. With their bayonets the loyal troops fought their way through the enemy.

The soldiers, however, suffered severely. The insurgent inhabitants of the country refused to give them water or food, and in some instances fired on them from the hilltops. Most of them were wounded and suffered severely from hunger and thirst.

The military authorities stated that they suspected that the railroad men along the line of the recent fighting were in collusion with the insurgents. Telegraph operators, they said, had advised the rebels of the movements of the troop trains which also were stopped without orders at points where ambushes had been prepared.

In some cases the trainmen refused to move cars out of the zone until compelled to do so at the muzzle of a gun in the hands of officers.

FREE! Nickel Plated Folding Coat Hanger with every Purchase in Suit Department.

OAKLAND'S MOST PROGRESSIVE STORE
ABRAHAMSON'S
S. E. Corner Thirteenth and Washington

FREE! Nickel Plated Folding Coat Hanger with every Purchase in Suit Department.

SENSATIONAL CLEARANCE SALE IN WOMEN'S CLOAKS AND SUITS

EVERY GARMENT IN THIS DEPARTMENT GREATLY REDUCED

The styles are superb and the price far below the regular. Purchase your Suit, Coat or Dress here, and you will save nearly one-fourth to a third on what you have to pay elsewhere.

Smart Tailored Suits $15.00
Values up to $27.50
Made of storm serges, mannish mixtures, basket weaves, homespuns, and rough cheviots. Colors navy, gray or brown mixed, also black. 32-inch coats satin lined. An exceptional value at $15.00.

Silk Moire and Satin Striped Rubberized Rain Coats—regular $17.50 value $12.50
Saturday we are offering a magnificent assortment in styles and colors of these popular Rain Coats. Best grade Moire Silk or Satin in military or notch collar effect. Colors, navy, brown and green, also black and stripes. Regular $17.50 value. Saturday special, $12.50.

FUR SETS
$10, $15, $25 and upwards
In a wonderful variety of fine furs, newest style, collars with pillow, rug or barrel muff to match. The biggest values in the city and the positively largest variety to select from.

MILLINERY AT ONE-HALF PRICE

Saturday we offer you the most unusual opportunity to select your winter hat from a collection that presents all that is new, beautiful and artistic and that in many instances is actually worth double what we ask for the hat complete. We will put them on sale Saturday, as follows:

Trimmed Dress Hats $3.75, $5, $7.50, $12
Thirty-five large dress shapes for women and misses, made of silk plush, velvet or satin, faced with velvet. Simply but stylishly trimmed with the latest shades of coral and Persian.

$7.50 Values—Trimmed Hats at $3.45
Don't miss these, they are among the best values we have ever shown. A wide variety of styles to become any woman and a color variety that will suit every demand.

$6 and $7 Untrimmed Silk Beavers $2.85
You cannot make any mistake in getting one of the high class beaver shapes for your winter hat at these stupendous reductions. Values that sold as high as $7.50. Saturday $2.85.

$5 Children's Beavers, $2.95
Colors are Black and Navy Blue.

Children's Ready-to-Wear Hats
$1.00, $1.85, $2.45, $2.95

Imported Pattern Hats ½ Price
We are clearing out the balance of our remaining Pattern Hats, comprising the latest importations from New York and Paris. A beautiful assortment of the newest hat shapes in the most fashionable colors.
$150.00 models now $75.00
$100.00 models now $50.00
$ 50.00 models now $25.00
$ 25.00 models now $12.50

Willow Plumes at Tremendous Savings
$7.50 WILLOW PLUMES AT $5.00
Rich, full hand-tied Willow Plumes. The kind you pay elsewhere $7.50. Saturday only, $5.00.
$10.00 WILLOW PLUMES $7.50
Sold elsewhere for $10.00. Saturday special, $7.50.
$15.00 WILLOW PLUMES $10.00
Sold elsewhere at $15.00. Saturday special, $10.00.

FANCY CHRISTMAS WAISTS
Values up to $6.50—$3.95
Over 200 charming Waists made of silks of all kinds, as well as plaids, Persian and black and white. Every one a new season style, open front and back. Over 30 different designs to select from and values that are in a class of themselves. Saturday special, $3.95.

SILK PETTICOATS
Values up to $5.00—$2.95
They are the entire sample line of one of the largest New York manufacturers, and represent all colors and all styles of this season. Full width, full silk flounce, some made of soft messaline, others of heavy taffeta silk. The biggest bargain ever shown at $2.95.

DOLL DAY SATURDAY

BRING THE CHILDREN SATURDAY TO SEE OUR BEAUTIFUL DISPLAY OF DOLLS. FREE—A PRETTY MOVING PICTURE BOOK TO EACH CHILD VISITING WITH THEIR PARENTS OUR DOLL DEPARTMENT.
SATURDAY EXTRA SPECIAL—Bisque Babies, Kid Dolls and Jointed Dolls, 14 inches long, strongly made. Special ..... **25c ea**

We are headquarters for Dolls of every description, such as the famous Kestner Dolls, Character Dolls, Celluloid Dolls, etc. Real beauties with real eyelashes and eyebrows, moderately low-priced.

Special Discounts for Churches, Bazaars and Fairs.

Enticing Display of Holiday Handkerchiefs

A truly great pre-holiday event—an opportunity to make a substantial saving on a beautiful gift for ladies or gentlemen.

The introductory prices should receive your patronage Saturday, as the selection is better and prices lower than they will be later.

Gents' Cotton Initial Handkerchiefs, one-half dozen in fancy box, 58c box.

Gents' Initial Handkerchief, one-half dozen in fancy box, 75c box.

Gents' Pure Linen Intial Handkerchief, one-half dozen in fancy box, 95c box.

Gents' Pure Linen Hand Embroidered Initial Handkerchief, one-half dozen in fancy box, $1.50 box or 25c each.

Women's Madeira Hand-embroidered Linen Handkerchiefs, 15c each.

Women's Armenian Lace and Swiss Embroidered Handkerchief, 25c.

Women's Convent Hand Embroidered Initial Handkerchief, one-half dozen $1.50, 25c each.

Women's Fancy Box Holiday Handkerchiefs, Swiss Embroidered, one-half dozen in box, $1.00.

Women's Extra Value Initial Handkerchiefs, one-half dozen in fancy box, 48c.

Children's Handkerchiefs, plain and colored borders, all initials, three in box, 15c.

Direct importation of real Madeira, Ardennes, Armenia Convent, Duchess and Swiss Embroidered and Linen Handkerchiefs, ranging in price from 25c each to $5.00 each.

Suggestions in Leather Goods

For Saturday we will put on sale an entirely new line of Velvet Bags—the very latest French fad. We made a lucky purchase and for tomorrow will offer them at these special prices:

Black Velvet 5-inch Frame Bag, with silk cord handle, 65c each.

Black Velvet 6-inch Frame Bag, with silk cord handle, 95c each.

Black Velvet 7-inch Frame Bag, with silk cord handle, $1.65 each.

Goat Seal Grain, 9-inch Frame Bag, leather lined, 95c each.

Goat Seal Grain 8-inch Frame Bag, leather lined, $1.45 each.

Real Seal 9-inch Frame Bag, leather lined, $2.45 each.

Tapestry bag, with silk cord, 65c each.

Squaw Bag, all leather, tan, brown or black, 50c each.

MADAM, YOUR GLOVES
Women's Cape Gloves 95c Pair
Made of very fine quality material with three-row embroidered back, one-clasp fastener at wrist, all sizes, tan only, 95c pair.

Women's Mocha Gloves $1.00 Pair
Three-row silk embroidered backs, half-seam one-clasp fastener. All sizes, grey only, $1.00 pair.

Art Linen Specials

$2.00 Drawnwork Scarfs and Squares, special 95c.
All Linen Handdrawn Scarfs, 18x45, 18x54, 18x63 Squares, 30x36, 36x36, values $2.00. On sale special, 95c each.

$1.50 Battenberg Scarfs, Squares and Centers, 95c ea.
18x54-inch Scarfs, 30x30 Square, 30-inch Round Battenberg pieces, with drawnwork and plain linen center, value to $1.50.

Where the Crowd Goes the Prices and Styles Must Be Right

PARK SHOE CO.
475 Fourteenth St.

GREAT CLEARANCE SALE OF SHOES

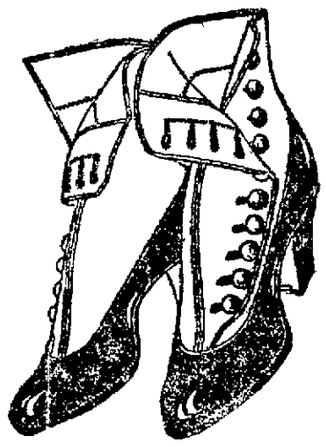

ESTABLISHED EIGHT YEARS.

Our stock reducing sales are always looked forward to by the shoe buying public as an OPPORTUNITY TO SAVE MONEY ON THEIR SHOE BILLS. We have too many shoes and HAVE MADE PRICES TO SELL THEM QUICK.

THAT THE PUBLIC HAS CONFIDENCE IN OUR ADVERTISING IS SHOWN BY THE CROWDS WE DRAW. When we cut prices we cut them deep enough to mean something.

Look where you will, price, examine, compare, and you will find that the difference between buying here and elsewhere is

DOLLARS AND CENTS IN YOUR POCKET.

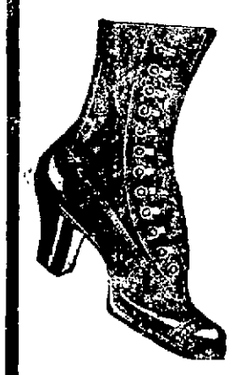

500 pairs Women's Patent Oxfords, $3.00 and $3.50 values **$1.00**

Boys' Gasco Calf Shoes, neat rounding toes, sewed soles, sizes 8 to 13 ..... **95c**

Sizes 1 to 6, $1.30.

465 pairs Women's Hand Welt Kid Lace Shoes, stylish and comfortable, regular price, $4.00 ..... **$2.85**

Women's $1.50 Felt Juliettes in all colors, not the cheap kind bought to sell for a sale, but Daniel Green's make, the best felt goods in the world **95c**

THIRTY-FIVE BRAND NEW FALL STYLES IN WOMEN'S SHOES, strap toes, knob toes and stage lasts, also a number of more conservative styles, such as footform and comfort shapes, regular $3.00 and $3.50 values **$2.45**

HUGH P. EVANS. J. E. ESPELO. WM. F. DAVIS.

PARK SHOE CO.

475 FOURTEENTH STREET.
BETWEEN BROADWAY AND WASHINGTON. ONLY SHOE STORE ON FOURTEENTH STREET.

H. C. Capwell Co.
THE LACE HOUSE
12TH AND WASHINGTON STS.
OAKLAND.

You've doubtless heard of the early bird—apply it to holiday shopping. Remember also that there are people of like nature on both sides of the counter.

three big sales now in progress

Everybody who bought Suits, Millinery or Ladies' Furs in this store today saved considerable money. The opportunity to do so will be extended for several days yet. You see, winter has been lazy so we have decided to crowd out our Ladies' Furs. We have cut a clear fourth off the price of each. That's a whole lot when you consider the quality and regular low-pricing of our Furs.

What we generally do in January in the Suit section, we've done already—reduced each and every Suit and Dress in the house. Not merely nominal reductions, but real ones. For instance, there's one lot of magnificent Suits in latest styles, priced to $30.00. You can choose now for $15.00, and so on in other special lots, and our experts make all necessary alterations at exact cost.

Now about millinery reductions. It is acknowledged that we made a record this season for richness of quality, rightness of style and remarkable reasonableness of pricing. Well, the prices now are—there's no word fits the case. Smart Hats priced to $7.50 are yours for $3.75. Beautiful models priced to $10 are on sale at $4.95.

Every imported hat in the department is now half price. We cannot frame an invitation as potent as these facts.

Children's Beaver Hats Are All Price-Cut

They are just as cute and stylish as ever, all the quality and latest fashion is in them, the colors are complete, but reduced prices now are

$2.85, $3.25, $3.85; $4.85

Children's Long Coats —a New Lot This Week

Several mothers have deferred buying long coats for little misses until these arrived. Well they're here now—a smart lot in navies and gray mixture, ages 8 to 14

$6.50, $8.00, $10.50

The Veiling and Neckwear You Seek Are Here

Probably five thousand ladies and misses intend to buy veiling and neckwear in Oakland on Saturday. If they will come to this store we will guarantee each one absolute satisfaction in style, quality and price. That's not romance, its right.

Rustling Petticoats of Messaline and Persian

The Silk Petticoat department will show tomorrow a bright lot of late designs in Persian effects. There's big value in them at **$6.50**

Also a rich lot of new messaline petticoats, latest kinds of flouncings

$4.95 to $9.50

There are plenty of new taffetas priced

$4.50 to $11.50

BERKELEY MAN IS VICTIM OF BOLD BANDITS

William S. Arnold Held Up and Choked in City of San Francisco.

THROWN TO SIDEWALK AND VALUABLES TAKEN

Dark Street Near Market the Scene of Bold Thugs' Operations.

SAN FRANCISCO, Dec. 2.—William S. Arnold, an insurance man, living in Berkeley, with offices at 343 Sansome street, was the victim of two fearless and desperate thugs who held him up and choked him on a dark street on the water front at a late hour last evening. Arnold had remained late at his offices in this city, and was walking down the south side of Sacramento street between Drumm and Market, thinking only of catching a boat home, when two men, springing out from a doorway, grasped him from behind.

One of them twined his fingers about his neck, choking him until he gasped for breath, and after throwing him to the sidewalk held him firmly.

COULD NOT CRY OUT.

Try as he would he could not scream out or make any effort to call for aid, even though the lights of Market street could be seen but a few feet away.

The thugs went through his pockets, taking a black leather purse containing $45 in cash. Leaving their victim dazed, they made their escape, and Arnold went at once to the Harbor Police Station, where he reported the occurrence to Prisonkeeper Douglass, and a squad of officers was sent out to endeavor to locate the culprits, but without success.

Intense Suffering

From Dyspepsia and Stomach Trouble.

Instantly Relieved and Permanently Cured by Stuart's Dyspepsia Tablets.

A New Discovery, but Not a Patent Medicine.

Dr. Redwell relates an interesting account of what he considers a remarkable case of acute stomach trouble and chronic dyspepsia by the use of the new discovery, Stuart's Dyspepsia Tablets.

He says: "The patient was a man who had suffered, to my knowledge, for years with dyspepsia. Everything he ate seemed to sour and create gases in the stomach. He had pains like rheumatism in the back, shoulder blades and limbs, fullness and distress after eating, poor appetite and loss of flesh; the heart became affected, causing palpitation and sleeplessness at night.

"I gave him powerful nerve tonics and blood remedies, but to no purpose. As an experiment I finally bought a 50-cent package of Stuart's Dyspepsia Tablets at a drug store and gave them to him. Almost immediate relief was given and after he had used four boxes he was to all appearances fully cured.

"There was no more acidity or sour, watery risings, no bloating after meals, the appetite was vigorous and he has gained between 10 and 12 pounds in weight of solid, healthy flesh.

"Although Stuart's Dyspepsia Tablets are advertised and sold in drug stores, yet I consider them a most valuable addition to any physician's line of remedies, as they are perfectly harmless and can be given to children or invalids or in any condition of the stomach with perfect safety, being harmless and containing nothing but fruit and vegetable essences, pure pepsin and Golden Seal.

"Without any question they are the safest, most effective cure for indigestion, biliousness, constipation and all derangements of the stomach, however slight or severe."

STOMACH MISERY JUST VANISHES

Indigestion, Gas, Heartburn and Dyspepsia Go and You Will Feel Fine in Five Minutes.

As there is often some one in your family who suffers an attack of Indigestion or some form of Stomach trouble, why don't you keep some Diapepsin in the house handy?

This harmless blessing will digest anything you can eat without the slightest discomfort, and overcome a sour, gassy Stomach five minutes after.

Tell your pharmacist to let you read the formula, plainly printed on these 50-cent cases of Pape's Diapepsin, then you will readily see why it makes Indigestion, Sour Stomach, Heartburn and other distress go in five minutes, and relieves at once such miseries as Belching, of Gas, Eructations of sour, undigested food, Nausea, Headaches, Dizziness, Constipation and other Stomach disorders.

Some folks have tried so long to find relief from Indigestion and Dyspepsia or an out-of-order stomach with the common, every-day cures advertised that they have about made up their minds that they have something else wrong or believe theirs is a case of Nervousness, Gastritis, Catarrh of the Stomach or Cancer.

This, no doubt, is a serious mistake. Your real trouble is, what you eat does not digest; instead, it ferments and sours, turns to acid, Gas and Stomach Poison, which putrefy in the digestive tract and intestines, and, besides, poison the breath with nauseous odors.

A hearty appetite, with thorough digestion, and without the slightest discomfort or misery of the Stomach, is waiting for you as soon as you decide to try Pape's Diapepsin.

BEAR FLAG PARLOR WILL ENTERTAIN

Native Daughters Hold a Whist Tournament Tonight in North Berkeley.

Bear Flag Parlor, No. 151, Native Daughters of the Golden West, will hold a whist tournament in the Bonita hall, North Berkeley, this evening, when leading members of the lodge will conduct the tourney. Miss Sophia Gabriel and Mrs. C. C. Berwick have devoted much of their time during the past two weeks in making preparations for the affair. A turkey will be given as the first prize and after the games dancing will be the diversion until midnight.

Following are the officers of Bear Flag Parlor No. 151: Miss Ysabel Floyd, president; Miss Della Soucker, first vice-president; Miss Minnie Soucker, second vice-president; Miss Julia Bolton, third vice-president; Miss Annie Bain, marshal; Mrs. C. C. Berwick, recording secretary; Miss Lettie Dixon, treasurer; Miss Kate Hartley, financial secretary; Miss Emma Haggerty and Miss Reino Martin, trustees; Mrs. Annie Olivera, outside sentinel; Miss Lizzie Pond, inside sentinel.

ST. PAUL'S PARISH ELECTS OFFICERS

Vestrymen Chosen for the Year and Reports On Church Affairs Read.

At the regular parish meeting of St. Paul's Church held last Monday evening, bestrymen and officers of the parish were elected for the year. Reports pertaining to the standing of the church were read before the parishioners. Rev. Alexander Allen, rector of St. Paul's Church, presided over the meeting.

The following were elected to the vestry: Brace Hayden, Theo. Dredge, B. A. McAllaster, R. H. Kessler, F. R. Rich, Fred A. Allardt, F. E. Magee, R. H. Collins, W. M. DuVal, J. H. Wallace and Mallier Scarles. Brace Hayden, senior warden; B. A. McAllaster, junior warden; Fred A. Allardt, treasurer, and Rev. R. F. Hart, secretary. Delegates to the house of church women were selected. They are Mrs. R. H. McAllaster, Mrs. Brace Hayden, Mrs. Vernon Waldron and Miss Edna Hudson.

WOMAN WALKS OFF FAST CAR; NOT INJURED

Mrs. Poinetill, an elderly woman living at 715 Fifty-second street, walked off a street car going twenty-five miles an hour at the corner of Fifty-first and Grove streets about 6 p. m. last night. No bones were broken and she was able to proceed home shortly after.

Mrs. Poinetill works in a laundry near Berkeley and was going home from work. The car was making up time at full speed and did not stop at Fifty-first street, and at the corner of Fifty-second the woman deliberately walked off, turned a number of somersaults on the street.

The car was stopped in half a block and passengers hastened to her assistance, finding her stunned but not hurt. After restoratives had been given she was able to go home unassisted.

DIES OF INJURIES RECEIVED BY AUTO

SEATTLE, Wash., Dec. 2. — Cleon Thomas, seven-year-old son of J. H. Thomas, a real estate man, died last night of injuries received Wednesday night when he was run down by an automobile driven by C. G. Steele, a chauffeur. Persons who saw the accident, which happened at Eastlake avenue and Louisa street, say that Steele was at fault. Steele has been arrested and is being held pending further investigation.

WANTED A CHICKEN, BUT WAS ARRESTED

SAN FRANCISCO, Dec. 2. — Joseph Murphy was arrested by Special Policeman W. J. Egan of the Western Pacific railroad last night and charged with attempted burglary. According to Egan, Murphy attempted, in company with another man who escaped, to break into a chicken car in the railroad yards at Lombard and East streets.

Something for Nothing

Can Be Had For the Asking

Talking Machine owners are invited to call and get one of the beautiful Record Indexes prepared by us for their use. They are given away. The $100 Victrola is having a wonderful sale. We have all styles of Victrolas and Victor Talking Machines in stock, also complete list of all Records. A large assortment of Udell Record Cabinets just received. This is the time to select these things for holiday presents. We will hold them for you and deliver when desired. Easy payments for those who prefer them.

The Wiley B. Allen Co.

TWO STORES:

1105 Washington—510 Twelfth

Masonic Temple Building.

"In Rain" → "BEST-EVER" TRADE CLOTHES MARK

For Boys "They're Rain-proof"

"One half the world is catchin' cold, The other half is gettin' well."

But the rain-proof quality of "Best-Ever" Clothes for Boys *always* protects the wearer against dampness and rain. Besides, he gets a most durable and stylish suit. Just have your boy try one on and he will be glad to try it out. Any size from 7 to 17.

$4 to $12.50

"Or Shine"

M. J. KELLER Co.

1157-1159 Washington Street.

HARVARD AND YALE LIST GRADUATES

New Directories Give Statistics On Thousands Who Have Attended Institutions.

NEW HAVEN, Conn., Dec. 2.—The directory of the living non-graduates of Yale university for 1910, just published, contains 6872 names. Nearly 20 per cent of those who vocations are given have taken up mercantile business. Next in order are the ministry, educational works and law, with 10 per cent each.

The smallest group is that of science, which has called less than 1 per cent.

CAMBRIDGE, Mass., Dec. 2.—The directory of living Harvard alumni, just issued, contains 32,192 names. Massachusetts has the largest representation, with more than 12,000. New York comes next with 4700; Pennsylvania and Illinois fourth. Canada leads among the foreign countries with 411, with England second with 146. Japan has 55 and China 53.

BOSTON LEADS CITIES.

Boston leads the cities, harboring 5361, with New York next, with 3335. Other cities with large Harvard contingents are: Chicago 713, St. Louis and San Francisco each 276, Cleveland 261, Cincinnati 243, Pittsburg 136.

There are 5300 Harvard graduates engaged in the practice of law, being 16.5 per cent of the entire directory enrollment. Education claims 3554; medicine, not including dentistry, 3337; finance, 1716; manufacturing more than 1600, and the ministry slightly more than 1000.

Youth Dies Result Of Grief Over the Death of Old Chum

GREELEY, Colo., Dec. 2.—Two weeks after the death of his cousin and chum, Ross Tisdel, who accidentally shot himself while hunting, Ernest King, 18 years old, died at the hospital last night. Physicians declare the lad's death due to excessive grief over the loss of his chum. He was taken to the hospital on the day of young Tisdel's funeral.

JURY DECLARES SMITH IS GUILTY OF MURDER

SACRAMENTO, Cal., Dec. 2.—The jury in the case of the people against Thomas Smith, charged with the murder of Charles Wolters, last night returned a verdict of murder in the second degree. The jury went out at 2:30 yesterday afternoon and deliberated until 8:45 o'clock last night. Judge Hughes will pass sentence Monday afternoon at 2 o'clock.

ROTARY CLUB WILL WORK FOR CHARTER

Committee Will Interview the Ministers, Asking Them to Urge Favorable Vote.

A largely attended meeting of the Tri-City Rotary club was held at Hotel Athens yesterday. Dr. E. R. Taft presided.

The new charter was unanimously indorsed, and the secretary ordered to mail to the next week's notice instructions to every member of the Rotary club to be sure to vote for the new charter, and bring his friends out to vote for same.

Rev. W. C. Poole, G. S. Meridith and G. W. Frick were appointed as a committee of three to interview the ministers and have them announce at next Sunday's services the importance of every true citizen of Oakland to work and vote for the new charter on Thursday, December 8, 1910.

Interesting talks on "Electric Lighting" were given by C. W. Mattern and by Norman P. Ellis, showing the economy of improved styles of lights, and the application of electricity to household uses, being safe, economical and satisfactory.

At next Thursday's luncheon at Hotel Athens, Mrs. Elinor Carlisle, Miss Bessie J. Wood and Miss Beatrice McCall will talk on the subject, "Child's Welfare League."

OPENING OF TOYLAND

OUR IMMENSE TOY HALL

1250 WEBSTER STREET, Near Fourteenth

IS NOW OPEN AND AWAITS YOUR EARLY VISIT!

THOUSANDS OF TOYS OF EVERY DESCRIPTION AND PRICE ARE HERE GATHERED. SANTA CLAUS WILL BE THERE EVERY AFTERNOON AND EVENING—BRING THE CHILDREN—HE WANTS TO MEET EVERY ONE, TO GIVE EACH LITTLE ONE A PRESENT WHO COMES ACCOMPANIED WITH ITS PARENTS. A LARGE SELECTION OF CUT GLASS, FANCY CHINA, SILVERWARE, CUTLERY, PERCOLATORS, FANCY GOODS, AND THE BIGGEST DISPLAY OF DOLLS IS AT OUR WASHINGTON STREET STORE, NEAR 14TH.

2119 Shattuck Ave. Near Center. BERKELEY.

Schlueter's

1158-1160 Washington St. Near Fourteenth, OAKLAND.

Special Showing of Men's and Women's Footwear For Holiday Gifts

AS a holiday suggestion we call attention to our carefully selected stock of footwear for men and women. Included are a showing of Romeos and Slippers especially desirable for Christmas presents.

Reis Shoe Co

QUALITY SHOES

1103 WASHINGTON ST. AT 12TH

Provide for the State University.

Some apprehension is expressed at Berkeley over the financial future of the State University. Save the income from endowment and benefactions the university has hitherto been automatically provided with revenue by an ad valorem tax of three mills, one-sixth of which, for a period of years, was required to be devoted to building improvements and other betterments to physical equipment. In view of the definite and apparently assured income for that purpose an extensive plan of building improvements had been projected calling for an expenditure of several millions. Some of the projected improvements are immediate necessities; others will be urgent requirements in the near future and all are necessary to adequately house and equip the university for its high mission.

Unfortunately the adoption of the tax amendment at the late election has nullified the law automatically providing an annual sum to be expended in building and other physical improvements, and this at a time when improvements are sadly needed and plans had been worked out for making them. Now the university will have to beg the Legislature to make direct appropriations for the betterments immediately necessary. It has always been an irksome task to induce the Legislature to vote large sums directly to the university. It has usually been difficult to make a considerable proportion of the members see the necessity of spending so much money for educational purposes, especially equipment. Notwithstanding the magnificent work the State University is performing there still lingers a narrow prejudice against it, a prejudice that seizes upon every trifling incident and small backsliding of student or teacher as a pretext for withholding deserved approval and adequate financial provision. Because of this lingering prejudice the university should be provided with a revenue by some automatic operation of law. In the same way it should be provided with means to carry out the splendid building plans which have been evolved by a careful study of years and at no little expense—an expense, however, that has chiefly been borne by Mrs. Phoebe Hearst. When these ings that will challenge the admiration of the world, and which will plans are carried out California will have a group of university build-symbolize the magnitude of this State and the splendor of its intellectual and artistic advancement.

Under no circumstances should the university be stinted for means to continue its work and development for future needs. It is one of the chief glories of California. It is the creation and possession of a free people, rich and prosperous, who are famous for their liberality and public spirit. It is a part of the life of the State—an important and indispensable part, and it should be cherished and fostered as an institution in which every citizen has an equal interest.

The Legislature will be recreant to the call of civilization, to State pride and a duty it owes to the people should it leave the university insufficiently provided with funds, or permit its work to languish for lack of adequate equipment. Lack of money has hampered development somewhat in the past, but the State was poorer and less populous in the past than it is now, and the university had not justified its mission nor grown into the affections of Californians. Now it is famous in all lands. It has taken rank with the foremost American institutions of learning, and it presents an appeal to popular pride that is made irresistible by what it has accomplished. This appeal should not be denied. It is directed to the noblest aspirations of public spirit because it is voiced in the interest of the most wholesome influence that can be brought to bear upon the public mind—the influence of knowledge, trained understanding and disciplined character.

According to General Wood our military equipment would be practically useless in the event of an invasion. He says our army, besides being small and scattered in detachments all over the country, is deficient in field artillery, and that there is no stock of ammunition for our coast defense batteries. He finds conditions as regards the National Guard equally discouraging. It is pertinent to ask what is the use of building expensive seaboard defenses and equipping them with high power guns if the batteries are left unmanned and no ammunition provided for the guns. That sort of military policy is in keeping with the failure to provide docking facilities for the battleships at the Pacific Coast navy yards. Secretary Meyer has repeatedly stated of late that no portion of the battleship fleet can be stationed on the Pacific Coast because there is no place for them to dock for repairs. We have been so busy building battleships that we have taken little thought about docking them and providing ammunition for the guns, or powder for the coast defense artillery.

Notwithstanding the official assurances sent out by the Diaz government that there is no disorder and armed resistance to the government in Mexico, it is evident that the insurrectionary movement has not been stamped out. While President Diaz was being inaugurated for the eighth time heavy fighting was going on in the State of Chihuahua. In one engagement the government troops were ambushed and severely handled. The insurgents hold a number of towns along the line of the Mexican Central Railroad, and bands of them are quite active in the mountains to the west. The blazing up at intervals proves that the embers of revolution are still smouldering ready to break forth at the first opportunity. The opportunity the discontented elements look and hope for is the death of Diaz, whose popularity with the people remains unshaken and whose strong arm paralyzes revolt.

EDITORIAL PARAGRAPHS

Always give and take on the basis of the best; give the best you find in yourself to others and absorb the best that you find good in them.

All goodness is good while all badness, no matter how good it looks, runs to riot and ruin; the heart that isn't kind will harbor hate.

The good man walks by the light that shines within himself, and the bad man can be led to see a better light within by example and not by coercion.

Your character is your house which you have built out of the quantity of qualities gotten from your experiences—character is good or bad, according to the quality of materials used.

Each one makes his own character, but not his reputation; man's reputation is what other men say his character is—it's the hit and miss guessing at man's worth.

I would rather be poor and work more than to be rich and not know the blessings of work; work makes greater noblemen than does the wealth that is eaten up only in waste.

When you behold the divine in yourself, you a king must worship the king; you can't remain a worm of the dust and maintain your association with Deity.

Summer lags not in her leaving and autumn hurries not in her coming; the good-bye of the things which die makes it seem to us sad because we learned to love them, greenclad, in the summertide.

Magnanimous Judgments

By JOHN E. STUCHELL, Pastor of Church of Piedmont.

"Saul and Jonathan were lovely in their lives."—II Sam. 1: 23.

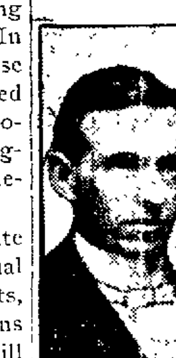

John E. Stuchell.

As a matter of fact, they were not. At least Saul was not. He was gloomy, choleric, vindictive. He drove David from his home, his palace, and compelled him to hide in mountain caves, and finally to flee into a foreign land.

It would have been human to gloat over the fall of such an enemy, to cry, "Aha! you have got your deserts at last!" But David showed the greatness of his nature by forgetting the hardships to which his foe had needlessly forced him. All this had passed, and its author had tragically atoned for his misdeeds on the bloody field; and now David preferred to think of his good traits, the strength of his body, his swiftness of movement, his warlike energy, his fatherly affection.

It argues, indeed, a great nature thus to be able to forgive and to forget; a nature that has not been warped by prejudice, nor swept by passion; a nature for which personal injustice cannot obscure the sense of worth in others. To do this at death is well, as even the Greeks taught when they said, "Speak no evil of the dead;" it is ungenerous, they can no longer explain or justify themselves. But to do it in life, studiously to seek out the best in people and to judge them by that, implies a yet greater nature, and one quite the reverse of those we ordinarily meet. The mob judges man by his weakest, they pounce like harpies on the fragments of his reputation; they forget his patient industry, his unrequited generosity, his peculiar temptations. They drag out to the light every secret failing and glory in it. Miserable buzzards!

David's is the right way. He hunts out the excellences even in his bitterest enemy and eulogizes them. Everybody has something commendable in him if we care to look for it—patience, loyalty, zeal, what not?

Let us judge by those traits which exhibit the real purpose of a man's soul, the ambition of his life, rather than by the occasional weakness, or the sudden failure that exposes him to the cheap criticism of the vulgar.

Alas! we will not long have the chance either to receive or to pass judgments, generous or harsh. The night will sweep down on us and we will voyage forth to a land where if charity be not extended for our failings, we have little indeed to hope for; where, unless God think of us and judge us by the high resolve, the honest intention, the sincere wish of the soul, it were better for us never to wake from our last sleep!

It is easy, it is human to condemn a brother; it is divine to take him at his own estimate, to judge him by what in his most serious moments he seeks to become—and to aid him in realizing that by our generous interest, by our lenient criticism, by our large-minded sympathy.

Twenty Years Ago Today

After a number of attempts to evade service on a police court jury, S. S. Smith, was caught this morning by Officer Phillips and fined ten dollars by Judge Henshaw who did not feel that the excuse offered by Smith was a valid one.

Superintendent of Streets Wall has notified the board of public works that the grading of Summit street from Prospect to Central avenue has been completed.

The residents in the Twenty-third avenue district have petitioned the board of public works to locate a chemical fire engine in the neighborhood of their homes.

Mrs. Lancaster of 1662 Webster street, while cleaning windows in her home, yesterday afternoon, fell into the yard and was severely injured internally.

While riding a horse yesterday, Walter Henderson, aged eight years, was thrown by the animal, breaking his right arm above the wrist. The fracture was set by Dr. Young.

The money in the vaults of the city treasury will be counted by the mayor and the finance committee of the council, Tuesday evening.

Harry W. Meek has commenced the construction of his street railroad from the depot at Hayward to the heart of the town of Hayward. The ties and rails are all on the ground and a large gang of men has been put to work building the road which has been completed for a quarter of a mile. This piece of the road is to be operated as a part of the electric motor line from Oakland to Hayward when that motor road is completed.

Three Lazarite fathers from St. Louis will open a mission in the church of St. Francis de Sales next Sunday. The services will continue for two weeks.

E. B. Thompson of Newark has secured a patent for a new oil-burner which promises to be a very useful invention.

Dr. Trembly's condition was very much worse this morning and it now seems as if he could survive only a few days longer.

The auction of unimproved real estate in the estate of Isaac Frank in East Oakland, this afternoon, by W. J. Dingee, was quite successful, all the lots bringing fair prices.

During the month of November, County Tax Collector Barber collected $120,000 in taxes for the county.

Artificial stone pavement is being substituted at the corner of Ninth and Broadway for the asphalium.

Broadway for the asphaltum.

elect, has filed his bond in the sum of $20,000 with J. J. Hanifin and Sarah A. Whidden as sureties.

The Berkeley Choral Society is studying the scriptural idyl "Rebekah." Thomas Rickard is the present leader.

The harness store of Ed Bernhard at the corner of Eighteenth street and Fourteenth avenue is damaged by fire to the amount of $1000.

Contractor Perine has notified the police that boys are destroying the pavement which he is laying at the corner of Adeline and Sixteenth streets.

Sheriff Hale gave the prisoners a turkey dinner on Thanksgiving Day.

An Unusual Reduction Sale of Women's Ready-to-Wear Garments

Prices That Mean a Saving of a Half and in Many Instances Even More

Just another demonstration of the tremendous money-saving opportunities offered by this establishment—a greater and more emphatic proof of the success of selling direct from MAKER TO WEARER.

Tailored Suits at Saving Prices

All sizes, including stouts, in the most popular fabrics of the day in gray, brown, navy, black and tan.

$25 Suits now **$12.75.** | $35 Suits now **$19.75.**
$30 Suits now **$15.75.** | $45 Suits now **$25.00.**

Women's Tailored Coats Reduced

$15.00 Values, **$10.75.**
$20.00 Values, **$13.50.**

Children's Coats at Saving Prices

$7.50 Coats, **$3.95.**
$4.00 Coats, **$2.95.**

Children's Dresses Specially Priced

$7.00 Wool Dresses ....**$3.95** | $2.25 Wash Dresses **$1.35**
$1.50 Wash Dresses .... **95c** | $3.00 Wash Dresses **$1.95**

Sizes 4 to 14.

Tailored Waists

$6.75 Waists now **$3.95.**
$4.50 Waists now **$2.35.**
$2.25 Waists now **$1.45.**
$1.50 Wiasts now **95c.**

Silk Waists

Values up to $6, $2.95

A beautiful line of Waists in Pongee, Messaline and Taffetas, worth $4, $5 and $6, specially priced at $2.95 to close out

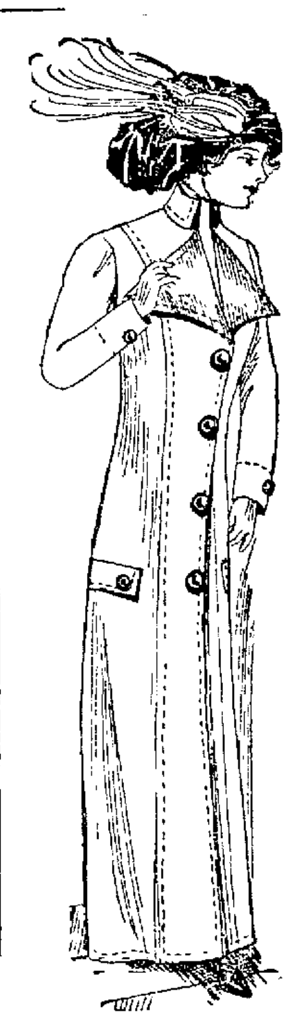

Women's Serge, Broadcloth and Chiffon Dresses, ½ Off

Washington at Eleventh St. Oakland. **S·N·WOOD & CO·** Washington at Eleventh St. Oakland.

Schwartz Bros.'

SPECIAL HOLIDAY SALE

is Now in Progress

It is your and everybody's duty to attend our special holiday sale, as it means much to you. It is very seldom that you have the opportunity to buy your CLOTHING, FURNISHINGS and HATS before the holidays at such EXTRA-ORDINARY LOW PRICES, so don't overlook this opportunity.

Note a few of the many specials.

Men's $30.00 Suit or Overcoat **$20.00**
Men's $25.00 Suit or Overcoat **$16.50**
Men's $18.00 Suit or Overcoat **$12.50**

$3.50 Boys' Suit or O'coat, sale price ... **$2.45**
$4.00 Boys' Suit or Overcoat **$2.95**
$7.50 Boys' Suit or Overcoat **$4.95**

A visit to our Furnishings Department will mean money to you.

$2.00 Silk Mufflers **$1.35**
$1.50 Dress Shirts **95c**
50 Silk Ties **19c**
15c Initial Handkerchiefs **8⅓c**

Buy Now and Save Money

Schwartz Bros
JUST CLOTHIERS FOR MAN AND BOY

CLASSIFIED ADS IN THE TRIBUNE PAY BIG RETURNS.

LEADING AMUSEMENTS

MACDONOUGH THEATER Direction Gottlob, Marx & Co. H. H. CAMPBELL, Mgr. Phones Oak. 87; Home A3987.

WINCHELL SMITH'S Comedy Triumph, **THE FORTUNE HUNTER**

Three Nights and Saturday Matinee With *Fred Niblo and Perfect Company*

Coming—DE WOLF HOPPER.

IDORA PARK
SKATING RINK
NOW OPEN

OAKLAND Orpheum TWELFTH AND CLAY STREETS
Sunset Phone Oakland 711. Home Phone A-1331
MATINEE EVERY DAY!
Superior Vaudeville!

GEORGE BEBAN in "THE SIGN OF THE ROSE"; ALF GRANT & ETHEL HOAG; JEWELS MANIKINS, presenting "TOYLAND VAUDEVILLE"; THE GREAT ASAHI, MLLE. CAMILLE OBER, THE NEW YORK TRIO, MISS FELICE MORRIS & CO., NEW ORPHEUM MOTION PICTURES; Last week of THE IMPERIAL RUSSIAN DANCERS.
PRICES—Evenings, 10c, 25c, 50c, 75c. Box Seats, $1.00. Matinees (except Sundays and Holidays) 10c, 25c, 50c.

BELL THEATER
LATEST VAUDEVILLE IMPORTATIONS Matinee Daily 2.45 Also at 7.30 and 9 p. m.
STALEY & BIRBECK, the Musical Blacksmiths; BESNAH & MILLER, Diverting Songs and Dances; E. K. PRINCE, Famous Hawaiian Tenor; "The Minx and The Mixer"; SEYMOUR & ROBINSON, Comedy Acrobats; "OH" HIGGINS, the World's Champion Jumper in Amazing Feats; GRAHAM & TAYLOR, Comedy Singers and Chatterboxes, also Life of [illegible] on the Bellscope.

YE LIBERTY PLAYHOUSE DIRECTION H. W. BISHOP PHONES: OAK. 73, A3073 ENTIRE HOUSE 25 AND 50c ALL PERFORMANCES
TONIGHT—ALL THIS WEEK—Only Matinees Saturday and Sunday.
The Bishop Players present for the First Time in Oakland
THE BATTLE Wilton Lackaye's Present Season's Success. A Gripping Play of Modern American Life.
Next Monday—"THE PATRIOT."
This Friday Afternoon at 3.30—Ellen Terry. Seats, $2.00, $1.50, $1.00.

50c Cocoa Door Mat FOR 30c

The size is 14x24. The standard price of the mat is 50c. We will sell Saturday only for 30c.

Heating stoves for wood, $1.50.

Ingram Hardware Co.

THE STORE WITH THE SATURDAY SPECIALS.
Thirteenth, Bet. Washington and Clay Sts.

ROYAL

BAKING POWDER

Absolutely Pure

The only baking powder made from Royal Grape Cream of Tartar

No Alum, No Lime Phosphate

ELMHURST WOMEN TO TALK PLAYGROUND

ELMHURST, Dec. 2.—What we should do to secure playgrounds for our children will be the main topic of discussion of the members of the Loma Vista Club of Elmhurst at their meeting in the Redman's hall tonight. The proposition for setting aside a piece of land adjoining the Lockwood grammar school on East Fourteenth street will come up before the board of directors of the club and it is probable that they will cast their votes on the question.

Mrs. Alice H..wes of the San Francisco Playground Commission has been asked by the directors to address the meeting and explain the situation as it stands in San Francisco.

Valuable Item for Men

Health and strength hitherto unknown will be felt surging in rich red blood through the arteries and veins and life's great est ambitions may be realized as never before if the following special treatment is followed by those men and women who are stricken with the most dread d...al afflictions, nervous exhaustion accompanied with such symptoms as extreme nervousness, insomnia, cold extremities, melancholia, headaches, constipation and dyspepsia, kidney trouble, dreadful dreams of direful disasters, timidity in venturing and a general inability to act naturally at all times as other people do. Lack of poise and equilibrium in men is a constant source of embarrassment even when the public least suspects it. For the benefit of those who want a restoration to full bounding health and all the happiness accompanying it the following home treatment is given. It contains no opiates or habit forming drugs whatever. Mix it at home and no one will be the wiser as to your affliction.

The treatment is simple, thorough and correct. Leading druggists supply the main tinctures, extracts and essences in one-ounce bottles ready to mix. Get three ounces syrup sarsaparilla compound, mix with one ounce compound fluid balmwort and stir, two hours. Add one ounce compound essence cardiol and one ounce tincture cadomene compound (not cardamom). Shake well and take a teaspoonful after each meal and one at bedtime.

The ingredients are used for various prescriptions.

CREDIT

XMAS
IS COMING

And all sorts of needs that require cash will be presented. Better take advantage of our system — and buy that Suit or Overcoat on terms of

$1 a Week

With a small payment down. This is the advantage of buying on credit and we sell as low as the cash stores. You pay while wearing.

COLUMBIA OUTFITTING CO.
375 12th St. Opposite St. Mark Hotel

Lady Peggy

The Tribune offers a merchandise order for $2? upon any one of the stores visited by Lady Peggy to the person sending in the best written reasons for trading at these particular stores. No answers are to be sent in until the last Lady Peggy letter has been published, which date will be announced in this column.

SHOOTS FATHER DURING QUARREL

19-Year-Old Oakland Youth Ends Fight With Bullet.

Halted by his father with a threat of arrest as he was leaving the home he had visited last night for the first time in months, Harold Smith, aged 19 years, whipped out a small 22 caliber revolver and shot his parent, Henry G. Smith, in the mouth. The aged man fell to the sidewalk with the bullet lodged in his jaw and the son escaped down the street. The elder Smith was declared out of danger this morning and young Smith was captured at a late hour last night at the Sixteenth street station of the Southern Pacific company as he was preparing to leave the city in the belief he had murdered his father.

MAY NOT PROSECUTE

It is not known whether the young man will be prosecuted. Last night when still in a rage over the quarrel he had had with the young man, Smith declared he would swear out a complaint charging him with assault to commit murder, but this morning he refused to make a statement as to whether he would take up the case against his son.

The quarrel arose from a series of altercations between the two. Young Smith has resided for some years with his mother, Mrs. M. J. Fox, at 1060 Forty-seventh street, but has retained quasi friendly relations with his father. He carried a key to the father's house and according to the father last night visited the place without informing his parent, obtained a weapon which he claimed belonged to him and was leaving the house when stopped by his father.

POSTPONE ACTION ON BERTH RATES

Railroads to Enter Statistics Before Reduced Pullman Prices Go Into Effect.

CHICAGO, Dec. 2.— Country-wide reduction in the price of upper berths in Pullman sleeping cars as well as numerous lower berth reductions will not go into effect until the railroads and the attorneys general of several states introduce evidence according to announcement by the Interstate Commerce Commission.

Chiefs of the railroads which will enter statistics to support their claim that there should be no reduction even such as the Pullman Company has offered are the Great Northern and the Chicago, Milwaukee and St. Paul which operate their own sleepers and would have to meet the Pullman Company's reduction.

James Peabody, statistician for the Santa Fe, on the stand declared that the road lost $85,574 last year on a transcontinental train carrying four standard Pullman sleepers, a composite car and a diner. He said the road was willing to lose a certain amount because of the value of the sleepers as an advertisement.

BOYS' RETREAT BAND IN SUNDAY CONCERT

The third annual concert of the Boys' Retreat concert band will take place Sunday afternoon in Hamilton auditorium, Thirteenth and Jefferson streets. The concert will begin at 3 o'clock. This band has entertained large audiences in the parks and private grounds of Oakland and Alameda.

During the summer vacation the band made a successful tour through Central California. This will be the last time the boys will appear in public until after the holidays.

WEDS OLD SWEETHEART AFTER TEN-YEAR WAIT

A few minutes before County Clerk Cook closed his office last evening he issued a license to Frank M. Asbill and Harriet A. Piper to wed. Ten years ago the couple were schoolmates and their friendship grew into love. The girl wanted to marry Asbill but her mother did not approve and insisted upon her becoming the wife of the man from whom she was recently divorced. Asbill renewed his suit following the final decree and Mrs. Piper said yes.

Asbill is reputed to be worth $100,000 and owns 4000 acres of valuable land in Humboldt county. His home is in ...ek. His mother who accompanied the couple to the county clerk's office lives in Oakland. The bride formerly lived in Round Valley, Mendocino county, and is the daughter of a prominent rancher.

BIG AUCTION SALE TOMORROW.

S. F. Real Estate Auction Co. to Sell a Varied List of Properties Under the Hammer.

The San Francisco Real Estate Auction Company announce with a full page ad in today's issue their auction sale of various properties in Oakland to be held at the sales rooms of Mitchell & Lewis, No. 1-62 Broadway, Saturday, December 3, at 1:30. The company's president and manager, W. H. Obear, says that of the many sales they have had they have never had such a lot of good properties to offer, consisting of close in business property, investment lots, residences and choice lots, the owners of which have listed the properties to sell absolutely without reserve to the highest bidder and bargain hunters will do well to attend the sale.

From the inquiries and requests for catalogue there is a great interest taken in this sale.

Auction sales of real estate are a benefit not only to the owner who for various reasons is compelled to sacrifice and get cash—for the buyer who certainly realizes his opportunity to get property with all the inflation squeezed out. And for the general real estate market establishing values of properties at their actual cash values.

Our company only takes property for sale regardless of price and those attending our sales are guaranteed that all properties offered are just as represented.

Auctioning of real estate is almost a new thing in Oakland and the result of this sale will be watched with interest. In San Francisco auction sales of this kind have been held by the various real estate firms often and with great success and we cannot see any reason why they should not be equally successful here.

The Christmas Store for Christmas Shoppers

Hale's is distinctly a "Christmas Store" Filled with Christmas things for the throngs that daily crowd our store—Our stocks are now complete for the season, with new fresh merchandise arriving almost every day—Here are a few holiday suggestions—Make your selections tomorrow—Hale's "Good Goods" are worthy in excellent value giving and low prices.

Thousands of Splendid New TOYS

Delight the Girls

Dolls first of all from the smallest to fine big dollies three feet high—and houses, dishes, stoves, carriages, etc., to make Miss Dolly's life happy

Jointed Doll—This doll has sleeping eyes and a pretty mohair wig. It has a fancy dress of blue or pink material, trimmed with lace and ribbon. It is 17 inches high. 1 45

Dressed Jointed Dolls 25c, 50c, 75c, 95c

Handsome Full Jointed Doll—This doll has sleeping eyes, a sewed mohair wig, colored shoes and stockings, wears a fancy chemise and is 20 inches high. And only 1 25

Kestner Dolls—A full line of celebrated Kestner dolls. These are jointed dolls with sleeping eyes, have beautiful sewed mohair wigs and come with shoes and stockings. Priced from 95c for a 14-inch doll to 10 00 for a doll three feet high

Model Doll House—Two prettily papered rooms and glass windows hung with pretty curtains, 1.45. Others 95c, 1.25, 1 95, 2 75, 3 95, 5 50, 7 50, up to 20 00

White Enameled China Closet—Trimmed in painted flower designs, with two drawers and two glass doors, 1 45.

White Enamel Doll Cradle—Fancy brass knobs, 22 inches long, 1.15.

Brilliant Things for the Christmas Tree

Strings of Ornaments 5c, 10c, 15c each; Christmas Stockings, 10c, 25c, 50c and 95c, Colored Glass Ornaments, 10c a dozen to 25c each, Birds, 5c each, Tinsel gold or silver, 5c and 7c a string, Butterflies 10c each; Christmas Trees, 45c, 95c and 2 45, Bon Bons 10c, 15c, 25c, 35c, 45c and 75c a dozen, Snow, 5c box. Icicles, 25c a dozen

Thrill the Boys

With Engines, Wagons, Automobiles, Airships, Battleships, Circuses and hundreds of things that "move" and "go" and create fun.

Mechanical Automobiles, 25c, 45c, 75c, 95c, 1 25, 1 45, 1 75, 2 00, 2 50, up to 10 00.
Lead Soldiers, 25c, 45c, 95c, 1 25, 1 95, up to 9 50
Stables 1 00, 1 25, 1 45, 1 95, 1.75, 3 45, up to 12 50.
Race Games 95c, 1 25, up to 6 75
Accordions 25c, 45c, 1 25, 1 45, 2 50, 2 75
Mechanical Boats 1.25, 1 45, 2 25, 2 45, 3.95.
Swords, 25c, 45c
Whips 10c, 15c, 25c, 45c.
Ten-Pin Sets 50c, 95c, 1 25, 1 45, up to 3 95
Horses and Wagons 25c, 50c, 95c, 1 25, 1.45, up to 7 50
Soldier Suits, 25c, 45c, 75c, 95c, 1.25, 1 45
Noah Arks, 25c to 4 50.
Musical Roller Chime—roller 10 inches wide, with long handle 95c. Others from 25c to 5 00
Mechanical Airships, 95c, 1 25, 2 25.
Roly Poly Toys, 25c to 1 75
Animal Throw Heads, 1.00 to 1.95.
Loaded Truck, with plush horse on platform, 23 inches long, 1 25.
Mechanical Floor Locomotive and Cab, 24 inches long, 2 50.

Santa Claus Has a Book For Each Little Friend

Tomorrow Afternoon at Hale's—2 to 4; Evening From 7 to 9

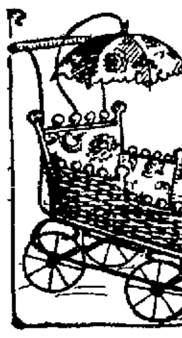

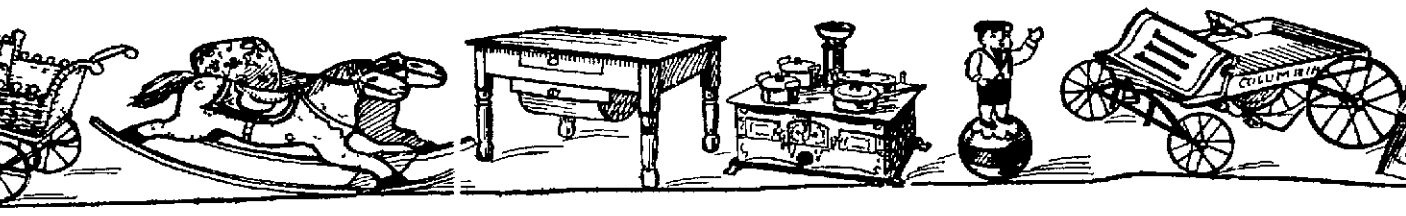

Our Art Department Is a Christmassy Place

The items listed below can give you but little idea of our many beautiful offerings

Holly Ribbon

A wide variety of beautiful Christmas ribbons, some 4 inches wide with bells and red borders, some with red satin centers and holly borders, **25c a yard.**

Holly Ribbon—10-yard bolts, ⅜ inch wide, of satin, **15c a bolt.**

Red and Green Striped Ribbon—¼-inch, 10 yards to the bolt, **15c.**

Holly Ribbon—⅜ of an inch wide, on sale at **35c a bolt.**

Millinery or Ribbon bows tied without charge by experts.

Oakland Store

Pyrography

—**Pyrography** is popular now with Christmas fancy workers. Hale's offers a splendid line of pyrography sets and novelties at the lowest possible prices.

—**Sets** come at **2 45, 3.45 and up to 5.50.** Absolutely complete and equipped for every phase of pyrographic work. **Gas-o-pens at 19c each.**

—**Novelties** ready for burning in a large variety, including nut bowls with Chinese inscriptions at **30c**; glove or handkerchief boxes in six different designs at 12c, long dresser boxes at **1.50**; bread boards at **29c**; and at various prices pencils, picture frames, whisk broom holders, tie racks, key racks, collar boxes, etc.

—Also a line of **pyrography** slightly soiled at **½ less** regular prices. When you consider that, when burned, these novelties are as good as perfect, this is a wonderful opportunity for art workers.

Brass Work

—Brass Goods always make very novel Christmas presents. We offer many finished brass pieces, pieces for piercing and brass outfits at very low prices.

—Outfit, consisting of hammer, perforating tool, some steel wool and a piece of brass for practice, **15c a set.**

FINISHED BRASS PIECES, 25c to 3 50.

Candle Stick Holders, Hat Pins, Ash Trays, Paper Knives, Book Ends, Cigar Boxes, Ink Wells, Blotters, Trays, Belt Pins

BRASS FOR PIERCING, 10c to 2.50.

Candle Stick Holders, Towel Racks, Waist Baskets, Glove Boxes, Picture Frames, Tea Tiles, Panels and Mottoes, Tie Racks, Cuff and Collar Boxes, Handkerchief Boxes

Hale's — Eleventh and Washington Streets — Hale's

Sashes

Misses' beautiful sashes, of the very best quality satin and flowered ribbons, imported, finished with buckles or big bows. Come in a pretty holiday box, **4 00 and 5.00 each**

NOVELTIES

Coat Hangers, prettily made with satin or flowered ribbons. **1 00 and 1.25.**

Hair Receivers, prettily made and finished with satin or flowered ribbon, **50c each.**

Hat Pin Holders, finished with satin and fancy ribbon, **50c each.**

Some of pulp ornamented with pretty ribbon bows, **25c.**

Oakland Store

Boxed Hosiery

A Welcome Present for Women

Box of 3 Pair for 1.50

Here is a Christmas present that any woman will cherish. **Boxed Hosiery,** 3 lovely pair of durable lisle hose put up in a neat Christmas box, wrapped in tissue paper and already tied waiting to be sent on a Christmas journey. The famous **"Onyx" brand hosiery,** silk embroidered or plain gauze, in black with colored or self-embroidery, tan with self-embroidery, or combination of pink, blue and white pairs

Oakland Store

Worsted Suitings for Tailoring

Handsome Cheviots, Heavy Quality, 50 to 54 Inches Wide, in a Saturday Special Sale at 1.50 a Yard

One of the handsomest lines of worsted suitings we have offered this season. These cheviots come in diagonals, pencil stripes and herringbone stripes, 50 to 54 inches wide, in tan, navy or Alice blue, brown, tobacco brown, garnet, myrtle, gray, lavender and reseda. Dress Goods that are in the very best taste and particularly appropriate for tailoring purposes. At 1.50 a yard the value is literally superb. If you have the slightest interest at this moment in dress goods of genuine quality you should examine this line tomorrow for your own good.

Pretty Christmas

Handkerchiefs

At 5c Each

Pretty plain or cross-bar Swiss Handkerchiefs, variously trimmed, some with embroidered corners and edges, scalloped edges, hemstitched with one-quarter or one half inch hems, corners of filet lace and many other beautiful effects

Boxes of 6

50c a box—Containing 6 pretty initial handkerchiefs, of cross bar lawn

75c a box—Cross bar linen handkerchiefs with bar edge and fancy floral design in one corner. Also handkerchiefs of plain or cross bar linen with fancy design in corner. Six in white or colored box, **75c**

1 00 a box—Cross bar linen handkerchiefs with tiny embroidered flower spray and embroid red initial

Little Children's

Black Coats

5.50 Of black Caracul or black Seal Plush, the very newest thing this season for little children, double breasted with novelty buttons, plain or quilted lining, cuffs and close fitting turn down collar

Black Hats and Bonnets 2.75 & 3.50

Infants' Black Fur Bonnets, very attractive, daintily trimmed with ribbon and ruching. Lined with silk

Also **Black Caracul Hats,** lined with pink or blue silk in the latest drooping brim effects, prettily trimmed with satin ribbon

Large Rugs

At Low Prices

Tapestry Brussels Rugs—9x12 feet, excellent quality, various patterns and colors including Oriental floral and conventional designs, **10 95 each**

Body Brussels Rugs—9x12 feet, extra heavy quality, many patterns and in rich colors, **25 00 each**

Velvet Rugs—9x12 feet, ideal for living room or dining room in rich floral and Oriental patterns, at **19 00**

Small Velvet Rugs — 27x54 inches, in an exceptionally large assortment of patterns and colorings, low priced at **1 19 each**

Warm Flannelette Winter Gowns

For Women

50c Women's gowns of pretty striped flannelette trimmed with plain flannelette and neat finishing braid. Some have scallop edged collars and cuffs, some have collars and cuffs of plain flannelette, cut large and full

Oakland Store

JURY DISAGREES ON ALLEGED WHITE SLAVER

SAN FRANCISCO, Dec. 2.—After consulting upon their verdict for almost the entire day the jurymen in the case of Joseph Bernstein, accused of being a white slaver, announced to Superior Judge Taylor Wednesday night at 11 o'clock that they were unable to agree upon a verdict. The jurors said they were not satisfied that it had been Bernstein's intention to make a white slave of the girl.

Bernstein was charged with having abducted ... Schurstein, 16 years of age.

GIERSBERGER TONIC PORT contains more iron than any other wine.

FIRE CHIEF'S BROTHER DYING FROM WOUND

STOCKTON, Dec. 2.—Charles Murphy, brother of Assistant Fire Chief Daniel Murphy, lies in a critical condition at the Emergency Hospital suffering from a fractured skull.

It is alleged that the injury which will probably prove fatal was inflicted by Robert Wilson, who struck Murphy with a small coal shovel during a heated argument at noon today.

Both men are employes of William & Moore Soap Works of this city and are well known. Wilson is under arrest.

Physicians everywhere recommend the Italian Swiss Colony's choice TIPO (red or white) on account of its purity and quality. Ask your grocer for Tipo.

NEGRO POLITICAL LEADER SPEAKS AT MEETING

Born in slavery and yet becoming speaker of the Mississippi state assembly and three times Congressman from Mississippi is the record of Hon. John R. Lynch, a colored leader who spoke last night at the Child's Welfare League mass meeting for colored people in the Fifteenth street A. M. E. church.

Chief Deputy District Attorney Phillip M. Carey in an address on Probation and Parole described the system of parole from the county jail under a law passed by the last legislature.

ONLY ONE "BROMO QUININE"
That is LAXATIVE BROMO QUININE. Look for the signature of E. W. Grove. Used the world over to Cure a Cold in One Day. 25c.

DENVER SEEKS LOWER SLEEPING CAR RATES

DENVER, Colo., Dec. 2.—According to officers of the Denver chamber of commerce steps will be taken as soon as possible to attempt to secure a reduction in sleeping car rates between this city and Chicago on the basis of the recently announced reduction of rates between Chicago and San Francisco. The proposed reduction follows the announcement of the Pullman company to the Interstate Commerce Commission of a reduction in sleeping car rates between Chicago and San Francisco from $14 to $11 without any change in the rate between Chicago and Denver.

Men who ask favors are seldom willing to grant them.

WILKINS TO BE SENTENCED ON THURSDAY TO HANG

Mark A. Wilkins will be resentenced to be hanged for the murder of Venie Cran... at ... in July 1907, by Superior Judge William H. Waste next Thursday morning at 11 o'clock. This was finally settled late yesterday afternoon, after Judge Waste and he immediately made the necessary orders in the matter.

NO DAMAGES AWARDED

SAN JOSE, Dec. 2.—After deliberating for sixty minutes the jury in the Ivancovich ... damage suit for $50,000 determined that Mrs. Ivancovich, the dead man's wife, was entitled to no damages for the loss of her husband.

Dennis O'Brien

Will be Open Evenings

during the extraordinary sale of their tailored to order suits which is

Now Going On

at

955 Broadway

Near Ninth.

STATIONARY ENGINEERS READY FOR BIG BALL

The annual ball of Stationary Engineers' Union No. 67 of this city will be given in Maple Hall tomorrow night. This promises to be one of the most enjoyable entertainments of this kind which has taken place in this city this season, for the reason that the arrangements which have been in progress have been completed and the management declares that nothing has been left undone to entertain the guests of the organization. The hall has been beautifully decorated, excellent music has been provided for the dancing, and the committee in charge will look after the comfort of every one present. The grand march will be led by Senator-elect Tyrrell.

The officers of the union are as follows: President, C. M. Marble; vice-president, E. J. Owens, recording secretary, N. G. Lindgren; financial secretary, G. L. Beckford, treasurer, N. G. Lindgreen; guard, Thomas Meaney, conductor, L. Kemline; auditors—M. C. Armes, J. W. Hesterkamp, J. S. Martin; delegates to Building Trades council—E. J. Owens, Al. Mellis, T. Meaney, employment agent, T. J. Roberts; business agent, E. J. Owens.

BAY SOCIETY TO DANCE AT ALAMEDA COTILLION

Opening Dance of Wednesday Night Club to Be Attended by Great Society Crowd

The opening dance of the Wednesday Night Cotillion on next Wednesday evening at Encinal hall, Alameda, promises to be one of the season's most brilliant affairs. This will be the first of a series of dances given by this cotillion on the first and third Wednesdays during the months of December, January, February and March. The St. Francis orchestra of San Francisco has been secured for the occasion and it is announced that the hall will be handsomely decorated.

A number of new dances will be introduced during the evening, which will no doubt prove very agreeable to those present.

The floor management will be under the supervision of George H. Williams and Albert G. Burns, both of whom have handled many previous dances.

Over four hundred and fifty invitations have been issued, among whom the following were included:

SAN FRANCISCO.

Misses—
Barbara George
Anita Jenkins
Emily Iciver
Uronia Dretrich
Mary Taylor
Ella Donerhan
May Marengo
Miss Besser

Messrs—
Frank Grutlard
Charles Gillespie Jr.
Herbert Debenham
Charles Erb
James B. Martin
Thos Urquhart
Lew Kalthoff

OAKLAND.

Misses—
Hattie Gray
Ruley Wensley
Daisy Oates
Leona Hoots
Edna Raleigh
Cecile King
Mabel Musladin
Ethel Musladin
Lota Lafferty
Alma Lafferty
Fanny Champony
May Moran
Margaret Moran
Lucile Brewitt
Hazel Lafferty
Harriet Turner
Hazel Prentice

Miss Dunn
Miss Oceaner
Mabel Snell

Messrs—
T. P. Merghan
A. W. Ellis
Elwood Brewitt
W. B. Snow
Al Graham
Wm. Billingsly
Gus Magerstadt
Andrew Nor
Otho C. Hinds
Albert L. Hinds
Charles Hinds
Gus Hill
Godfrey Fallon

ALAMEDA.

Misses—
Ada Fricka
Emma Mockel
Heeth Anderson
Hazel Cockroft
Mayone Cockroft
Margaret Cleaves'
Elza Putzman
Neva Putzman

W. Wuttenbole
Chas. Hoffman
C. Wissing
Stanley Berneman
Sydney Clark
Fred Schulte
Wm Schulte
T. Burke
Elmer Johnson

Norma Boehke
Rose Flanigan
Alice Flanigan
Mayone Taylor
Audrey Taylor
Geneva Ells
Wanda Bryant
Irene Kockerdorfer
Anna Drella
Minna Crowe
Olga Hessayer
Ida Durkee
Rose Margrave
May Berryman
E. Etter
Katherine Decker
Edna Schulte
Carrie Grimes
Georgia Grimes
Anna Solola
Lois McGraith
Mamie O'Connell
Charlotte Brush
Frances Bergman
Grace Bergman
Elinor Quinn
Marie Quinn
Carrie Jepson
Sue Kane
Neva Kahn
May Wilson
Margaret Wilson
Emily Joost
Beatrice Lubbuck
Beatrice Stedman
Evelyn Schmaltz
Adele Winks
Bessie Searles
Edith Searles
Lillian Kindred
Rose Larola
Mamie Hulsey
Louise Schneider
Mabel Clarke
Grace Bliss
Katherine Rogers
Ruth Huff
E. Ritchie
Avis Beatty
Frances Chipchase
Florence Sackett
Ruth Sackett
Florence Miller
Daisy Miller
Paula Anderson
Stephanie Snow
Edna Wright
Alice Manley
Ruby Ferderer
Jennie Harrington
Emma Harrington
Emma Gursch
Dorothy Kutchel
Edna Hickok
Anita Rhodes
Louis Rhodes
Rosa Birch
Dora Mayn
Laura Van Buren
Ethel Murray
Gertrude Meyer
Mae Osborn
Lulu Green
Winifred O'Brien
Edna Whitman
Miss Lane
Ethel Green
Miss Ford
Margaret Cedman
Martha Naughan
Jessie Furgner

Messrs—
Edward Larkin
Wm. Anderson
Gordon Banford
F. Heney

Albert Schmaltz
Roy Sheldon
Dick Von Lagen
Lawrence Steele
Robert Lind
Percy Chatlock
Edw. Hebbel
Harry Miller
Harold Groome
Louis Longley
Herbert Postel
Chas K. Smith
W. M. Fountain
Jas. K. Hackney
Leland Weber
Irving Silverberg
Don Bailey
Leon Bailey
Percy Wright
Edwin Norton
Robert Norton
Jos. Holtz
Wm Holtz
Frank Cleaves Jr.
Herbert Cleaves
Hans Koebke
Harold Fish
Reginal Ells
Geo. H. Williams
Harry Williams
Albert G. Burns
Leo Kocherdorfer
Earl Kisley
Otto Hessmeyer
Edward Margrave
Chas. Harrower
Nell Elder
E. Mavrisch Jr.
Wm Flanigan
Russell Searle
Edw. Gifford
Annis Quinn
Spencer Brown
Arnold Brown
Roy Kahn
Harry Spencer
Spencer Brush
Fred Hacke
W. Dickle
Leonard Herser
Wm. Rottray
Albert Hostel
Arthur Pollard
Eric Pollard
Wm. Pollard
Milton Herspring
Sidney Herspring
Edw. Macauley
W. D. Macauley
Geo. Montgomery
Alfred Rea
Theo. Levdecker
W. D. Levdecker
Arthur Levdecker
Wm. Curtis
Wm. Kent
Hiram Kent
Walter Risley
Frank Hickok
Charles Kutchel
Thos. Steele
Geo. Steele
Axel Birch
Edw. Courtney
Glenn Rhodes
Louis Meyer
Charles Kembold
Wm Vollmer
Percy O'Brien
Frank Sherman
Herbert Bryant
Richard Brunz
Joseph Shawl
Alfred Barber
Harold Christensen

BATTLE ON IN COURT OVER SONG BIRD

NEW YORK, Dec 2—The motion made by Oscar Hammerstein for an injunction against Madame Tetrazzini during the pendency of the case restraining her from performing or singing under contract with W. H. Leahy or any other person, is being heard in the United States Circuit Court.

Leahy is so confident that he will win in today's battle that he has made arrangements for the diva to sing in concert in San Francisco on December 12.

Spellman, Leahy and George Brazill, who is Tetrazzini's adviser, were in consultation all day today, preparing for the legal fray.

Wants to Help Someone.

For thirty years J. F. Boyer, of Fertile Mo., needed help and couldn't find it That's why he wants to help someone now. Suffering so long himself he feels for all distress from backache, nervousness, loss of appetite, lassitude and kidney disorders. He shows that Electric Bitters work wonders for such troubles. "Five bottles" he writes, "wholly cured me and now I am well and hearty." It's also positively guaranteed for liver trouble, dyspepsia, blood disorders, female complaints and malaria. Try them. 50c at Osgood Bros.'

ANNOUNCEMENT. ANNOUNCEMENT

CHILDREN BE SURE TO COME AND SEE THIS FUNNY CLOWN

All This Week This Comical Fellow Has Made Fun for Everybody at the Bell.

Clowns are always of great interest to the young folks and in securing an act this week at the Bell that includes one of the funniest fellows on the stage. This theater has an offering that every child—big and little—will enjoy. Seymour and Robinson are comedy acrobats Mr. Seymour is the comical clown and Miss Robinson is a clever little acrobat who works with him. They are called "The Minx and Mixer" and it is just a riot of fun all the time they are on the stage. The clown is a great fellow in his tumbles and falls and where an ordinary person would be apt to injure himself Mr. Seymour comes up smiling and grinning. All the children will be on hand tomorrow Come early and get a good seat.

The Oakland Market

TWELFTH STREET AT BROADWAY.

OAKLAND'S LARGEST, MOST MODERN and SANITARY MARKET

Economical shoppers now supply their tables from our market. Why? Better quality, money, time and worry saved.

Music by Sig. Panella' String Orchestra from 7 to 10 p. m.

Creamery Department

BUTTER

Try our butter if you want it pure, delicious and fresh from the churns.

1 lb., Oakland Market Brand..39c
2 lbs., Oakland Market Brand..78c
2 lbs., Cold Storage 70c

EGGS

We guarantee all our eggs.
May Storage, 1 dozen 35c
June Storage, 1 dozen 40c
Strictly fresh ranch eggs, 1 doz 53c

CAKES

Made under the most sanitary methods, by skilled bakers, with our best butter and eggs
Gold Cake 25c
Sponge Cake 25c
Silver Cake 30c
Angel Cake 30c
Spice Cake 30c
Mocha, Chocolate and Pineapple Layers 50c
Extra fine Mince Pies..25c and 50c

CANDIES

Try our candies if you want the best.
Gum Drops, regular 30c per pound, Saturday price.........15c
Assorted Chocolates, regular 50c per lb, our Saturday price....35c

Meat Department

CLEANEST AND PRETTIEST MEAT STALL IN THE WEST

BEEF—PRIME STEERS

Rib Roasts—lb......12½c to 15c
Pot Roasts—lb........8½c to 10c
Loin Steaks—lb.....12½c and 15c
Corned Beef (fancy)—lb.....8½c

LAMB

Hind Quarters Lamb—lb......16c
Fore Quarters Lamb—lb......10c
Lamb Chops, 10c; Stew—lb....6c

VEAL

Roasts—lb......10c, 12½c and 15c

PORK

Roasts, lb., 14c; Loins—lb...17½c
Leaf Lard—lb.....15c; 7 lbs $1.00

HAMS

No. 1 Eastern Hams—lb.....17½c
No. 1 Eastern Bacon—lb. 24c and 28c

LARD

3-lb. pail Morrell's Lard......50c
Compound Lard—2 lbs..........25c
We always have your favorite cut.

HILL'S Tea and Coffee Department

Your Choice of TWO SPECIALS.

11 lbs. Best Granulated Cane Sugar 50c
10 bars Fels Naptha or A. B. Soap 40c

When purchased with other goods in this department to the amount of 50c or over.

OUR PRICES ARE RIGHT

OUR QUALITY IS THE BEST

We charge no more than other dealers for our Tea, Coffee, Spices, Baking Powder, Olive Oil, etc., and sell you Sugar and Naptha Soap 25 per cent lower.

Hill's Crown Brand Teas, per lb .50c
Hill's Popular Blend Coffee, lb. 35c
3 pounds $1.00
Baking Powder (all the popular brands.
Spices (guaranteed pure).
Olive Oil (only the best).

FREE DELIVERY.

Phones—Oakland 3503; Home A-2691.

Game, Produce and Poultry Department

HINMAN & TUTTLE, Inc.

EXTRA FINE CAPONS.
WILD GAME.
ROBERTS' COTTON-TAIL RABBITS.

To arrive—A car of choice Spitzenberg Apples, which will be on sale Saturday.

FREE DELIVERY.

Phones—Oakland 355; Home A1355.

Trans-Bay Fish Co. Saturday Specials

FISH, OYSTERS CRABS, SHRIMPS

Our stock each morning is critically picked out, thus assuring you the pick of the ctach

PHONES

Oakland 74. Home A5183.

LIQUOR DEPARTMENT

A FEW OF OUR MANY SATURDAY SPECIALS

Old Tucker Whisky, bottled in bond, made 1905, regular $1.25. Saturday Special....$1.00
Kellogg's Bourbon Whisky, regular $1.00... 85c
Old McBrayer Whisky, regular $1.00........65c
Zinfandel, reg. 75c per gal. Saturday price.. 60c
Claret, reg. 50c per gal., Saturday price..... 40c
Superior Port, reg $2.00 per gal. Special...$1.50
AA Port, reg. $1.50, Saturday price........$1.00
Superior Sherry, reg. $2.00, Saturday price..$1.50
AA Sherry, reg. $1.50, Saturday price......$1.00
Fernet Vittone, imported fine bitters, per bot.$1.50
All local Beers, per case $1.25

M. POZZI & CO., Props.
Free Delivery.
Phones—Oakland 2262; Home A-2536.

Grocery Department SPECIAL

One pound of the BEST RICE with every 50c purchase or over in this department.

C. W. HIRSCHLER, Prop.

Our fabrics now in stock for winter use are all of the latest weaves and shades, selected with the utmost care and for appearance and durability cannot be surpassed.

Values Unprecedented

Suits from . . . . $19.50 up
Overcoats from . . . $19.50 up
Trousers . . . . . $5.50 up

We are showing some extra high-grade material from $30.00 to $45.00 per suit.

Chas. Lyons London Tailor

958 Broadway

Between Ninth and Tenth Streets.

San Francisco Stores—1432 Fillmore st.; 719 Market st.

STORES OPEN EVENINGS UNTIL CHRISTMAS.

An Invitation

The people of San Francisco and vicinity are cordially invited to attend the opening of our new

Branch House

Corner of Pacific and Davis Streets, San Francisco,

Monday, December 5, 1910

This is a new and strictly modern wholesale market and should be of interest to the public, as it shows the careful, scientific and sanitary manner in which

Provisions, Produce Poultry and Soap

are handled between the packing house and the retail dealer.

Souvenirs will be distributed to each visitor. Special invitation to ladies.

Swift & Company
San Francisco

Christmas Chat From Friedman's

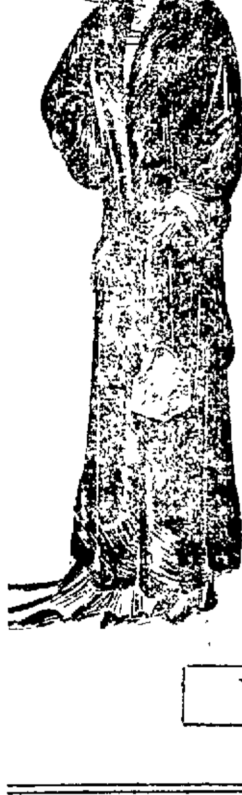

Here's where the spirit of Santa Claus is materialized. The gift is here, becomes a fact. In this store are the things that all women like most of all—stylish articles of dress. But we offer some thing else—we extend all the credit you wish. Let's see how practically this works out. You wish to give a relative or friend a really good gift. You cannot pay for such a gift at once, but you can easily pay a small amount for several months and never miss it. You are just the exact kind of customer we want, and you will find us to be just the exact kind of a store you want to do business with.

A Few Seasonable Ideas

Furs—$2.75 to $250.00.
Waists—$2.50 to $25.00.
Silk Petticoats—$2.95 to $30.00.
Walking Dress Suits—$6.00 to $35.00.
Opera Coats, Evening Capes—$15.00 to $75.00.
Mixture Coats—$5.95 to $40.00.
Broadcloth Coats—$9.90 to $50.00.
Caracul, Plush, Russian Poney, Seal, Astrakan Fur Coats—$10.00 to $200.00.
Rain Coats—$10.00 up.
Misses', Ladies', Stout Women's Suits—$15.00 to $75.00.
One-piece Dresses—$10.00 up to $200.00.

We Sell Merchandise Orders

BETWEEN WASHINGTON AND CLAY.

Friedman's Inc. CLOAKS AND SUITS

NEW STORE.

516-518 Twelfth Street

ONE BLOCK EAST OF THE ORPHEUM.

It's Cheaper to Get a Good Overcoat Than to Get a Bad Cold

Right at the beginning of the season you can buy at "End of the Season" prices.

Suits, Overcoats, Rain Coats and Trousers

Broken lots, values up to $20.00, now $7.85

Regular $15 to $20 values, now	Regular $20 to $25 values, now	Regular $25 to $35 values, now
$10.85	$14.85	$19.85

ODD TROUSERS

$3.00 to $4.00 values, now	$4.00 to $5.00 values, now	$5.00 to $8.00 values, now
$2.45	$3.45	$4.45

ALTERATIONS FREE.
S. & H. Green Trading Stamps.

Messmer-Smith Co.

The House of Merit.

1118-26 Washington Street

YOSEMITE VALLEY IN WINTER

CALIFORNIA'S WONDERLAND

OPEN ALL YEAR

Reduced round trip tickets.
Climate unusually pleasant. Air crisp and exhilarating.
Ask Southern Pacific agents for further information.

Southern Pacific

TICKET OFFICES—Broadway and Thirteenth Sts., Oakland.

CLASSIFIED ADVERTISEMENTS IN THE TRIBUNE PAY BIG RETURNS FOR THE MONEY INVESTED.

OAKLAND TRIBUNE, Oakland's greatest evening newspaper, assures its advertisers that the circulation of this paper reaches every day over 200,000 readers

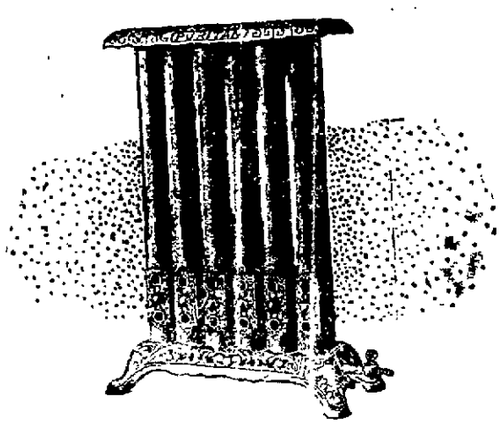

$2

For This Four Tube Jeweled Gas Burner

JUST the thing for these cold mornings; is an economical consumer of fuel; radiates more heat than many heaters twice its size—has four tubes in bronze or aluminum finish.

Special While They Last, $2

Agents for the Garland Gas Ranges

Oakland Gas Appliance Co.
13th St. at Clay

Schneider's Good Shoes

953 WASH. ST., OAKLAND NEAR NINTH
500 NINTH ST.,
JUVENILE DEPARTMENT

THE PLACE TO BUY YOUR HOLIDAY SLIPPERS

We are offering a large variety of men's, ladies' and children's slippers at reasonable prices. It will pay you to come and look them over.

MEN'S SLIPPERS

In 25 different styles and patterns, tans, black and wine, black and tan, alligator and many other new styles; all sizes.

$1.25

VELVET BUTTON SHOE

Both in dark brown and black; short vamp, fancy buttons and tassel on top. Same style and snap as any $5 and $6 shoe sold elsewhere; all sizes.

$3.00

Same in velvet top patent vamp.

25 various patterns in all colors in ladies' low-cut felt slippers; fancy or plain border	75c
Ladies' black, red, blue or brown felt Juliets	85c
Ladies' red pom pom kid slippers, turn sole	75c
Childs' and misses' red felt slippers; felt sole; in all sizes; good quality; special	35c

Agents for W. L. Douglass Shoes.

PIEDMONT PLANS MUNICIPAL LIGHT PLANT

Latest Proposition as Result of Trip South by Mayor Hugh Craig.

NEW AUTO ENGINE IS AWAITING ITS HOME

Big Rivalry Already Exists As to Who Will Be Chief of Office.

Returning from the Southland with a budget of new ideas, Hugh Craig, mayor of Piedmont, met his board of trustees last night in Mowbray hall for the first time in three weeks, after an absence in Los Angeles and nearby points in attendance at the convention of the League of Municipalities. An inspection of the numerous cities, towns and villages caused him to determine that Piedmont in the Hills should have a municipal lighting plant, and he suggested last night that steps should be taken to establish one "a la Glendale," the one of that suburb having been to his notion one of the most complete and well established ones that he inspected.

QUESTION OF GARBAGE

The mayor also heard numerous speakers on the subject, "Methods of Handling a City's Garbage," a matter which came up before the convention and one which is particularly of interest to the citizens of Piedmont. No action was taken toward any change last evening, however, though it is expected that numerous improvements will come up for discussion from time to time as the affairs of the municipality will permit.

The new auto fire engine has at last arrived and its attractive mechanical arrangement and glistening sides has made more than one of Piedmont's patriotic residents long to command the fire department which is a voluntary one, made up mostly of those who dwell in the Highland district, where the new fire house (town hall) is at present being rapidly rushed to completion in order that the new fire-fighting apparatus may not be subjected to exposure in the winter rains.

RIVALRY FOR CHIEF.

Edward Myers made application to the trustees last night for appointment as captain of the volunteers, but his request was somewhat overruled in prestige by the presentation of a petition signed by more than one hundred citizens asking that Theodore Parker, now acting chief, be appointed as permanent head of the department, his services in the past having been such as to call for the admiration of all who through the summer months lived in constant dread of being driven from their homes by grass fires or of having their premises destroyed as the result of a bonfire built for the amusement of a neighbor's children. Often were the calls made up the fire chief during July, August and September, and in many instances was he forced to marshal his forces and with the aid of wet sacks put out some diminutive blaze along the hills that would otherwise have caused serious damage.

The matter of the appointment was referred to the fire committee, who will report at the next meeting of the board.

NEW PARK LANDS.

And now the latest improvement desired by Piedmont is the acquisition of more and larger park lands. A proposition was presented by the Realty Syndicate last night offering a site in the new residence section of Piedmont Manor to the city, to be used for a park, the city to get the benefit of the improvements in that district. The matter was laid over until the next meeting for consideration and investigation. A similar project, however, was acted upon, that of accepting a site in Vernal Terrace for park purposes.

But one establishment in the exclusive village holds the coveted privilege to sell liquor. The license of the Piedmont Park Catering Company was renewed by the trustees upon recommendation of the license committee, for the sum of $136 per annum, it being one of the lowest municipal licenses operating in any city about San Francisco bay. However it was stated that Piedmont had not as yet anywhere near reached the teetotal stage, and that there were even hopes in the future that a few more thirst emporiums might be established.

The Greatest Bargain Event of the Year

Chiffon Broadcloth Suit as Illustrated, $25.00

320 New Style Tailored Suits

$14.75 Values up to $25. **$25.00** Values up to $40.

Here is the opportunity to secure the very newest style tailored suits at prices that take no count of the actual worth of the merchandise offered. These suits are high-grade in every particular and are worth every dollar of the full regular price. This offering at this time is in fact "The Greatest Bargain Event of the Year."

Man Tailored Suits $14.75

Values to $25.00. A complete and diversified line to make selections from. Your choice of all the newest and most desired materials and colors.

Man Tailored Suits $25.00

Values up to $40.00. New models, new and popular colors and shades. Every wanted material. These suits are the very acme of perfection in modeling, material, lining and workmanship.

Big Reductions on Long Coats

WATCH OUR WINDOWS

Toggery
CLOAK & SUIT HOUSE

Eleventh and Washington Streets.

Furs For Xmas

Furs, in coats, sets or single pieces, always make an appropriate and acceptable holiday gift. Here is your chance to secure handsome furs at greatly reduced prices.

LADIES' FUR SETS
MISSES' FUR SETS
CHILDREN'S FUR SETS

The economy of buying a good piano

In buying a piano it is wise to buy the best you can afford. This is not extravagance but economy for aside from the satisfaction of playing on a good piano there is the consideration of its value after some years of use.

A good piano is always worth a fair price—cash or trade—but a cheap one is "junk" a year or two after it leaves the salesroom.

Every make we represent is the best at its price, and each piano is fully guaranteed. Moderate terms if desired.

Prices range from $250 Up

Open on Saturday Evenings

Sherman Play & Co.

STEINWAY AND OTHER PIANOS VICTOR TALKING MACHINES
HEADQUARTERS FOR SHEET MUSIC

Fourteenth and Clay Streets, Oakland
Kearny and Sutter Streets, San Francisco

TRUST MEMBERS PLEAD GUILTY

Eight Fish Dealers Willing to Face Punishment for the Violation of Law.

SAN FRANCISCO, Dec. 2.—Eight members of the fish trust indicted as the result of the state senatorial investigation of the causes of "the high cost of living" abandoned the mass of technical objections which they had raised against the indictments, and pleaded guilty yesterday afternoon to the charges of unlawfully combining to restrict competition, and threw themselves upon the mercy of Judge Cabaniss, in whose court they were being tried. Those who entered the plea of guilty are Salvatore Tarantino, George Maggio, Giacomino Matchi, Rosario Villa, John E. Kessing, Henry Alfone, Guiseppe Partinico, Salvatore Dentici.

Twelve other members of the trust who were also indicted escape the penalties of the law because they testified before the senate committee, and the Cartwright statute gives them immunity from the use of this incriminating testimony against them in court.

INDICTMENTS DISMISSED.

The indictments against them were dismissed. Following is the list, which embraces the principals in the unlawful combine now defunct: Willis O. Weinsich, Antonio Trapani, William H. Mack, Arasimo Ebear, Achilla Paladini, Francisco Belanti, Pietro Alioto, Giuseppe Alioto, Domenici Cereghino, Giovanni Battista Inguglia and Emilio Borzone.

These who pleaded guilty are comparatively small fish dealers. The Western Fish company is, however, still in the toils of the law. As a corporation it is represented that it cannot claim immunity. Its trial will, probably, begin some time next week.

P. C. Booth, one of the exempts, was not represented in court yesterday and his case will be disposed of by Judge Cabaniss on Monday.

CUT IN RATES AVERTS BIG RAILROAD WAR

NEW YORK, Dec. 2.—First-class passenger fares between Chicago and New York over the Michigan Central and the Panhandle routes will be $20 after January 15, instead of $19 and $18 respectively. This action, which averts a rate war, was taken yesterday by the roads interested, at a conference in the rooms of the Trunk Line Association. The Erie, the Grand Trunk and the Wabash served notice that unless the Pennsylvania and the New York Central abandoned the differential rates which they have hitherto granted on the Panhandle and the Michigan Central routes, a rate war would be declared.

The threat was not only frank, but specific, and presaged a deep cut. According to information here, the threatened cut rate on first-class passenger traffic to Chicago was as low as $8, second-class as low as $6.

HARBOR COMMISSIONERS WILL NOT SELL BONDS

SAN FRANCISCO, Dec. 2.—The State Board of Harbor Commissioners today rescinded its recent action authorizing the State Treasurer to negotiate the sale of one million dollars' worth of the $9,000,000 of bonds voted for the improvement of San Francisco harbor.

This was done on the advice of the board's attorney, who gave it as his opinion that no part of the bonds voted would be available until July 2, 1911, and that the issue must at that time be duly endorsed by the proper State officers.

D. B. HILL LEAVES $62,000 ESTATE

Proteges of Former Senator and A. B. Parker Principal Beneficiaries.

ALBANY, N. Y., Dec. 2.—Former Governor David B. Hill who died in Albany on October 26, left a personal estate, exclusive of household furnishings, effects and library estimated at $30,000, and real estate assessed at $32,000, according to the will filed yesterday for probate.

The real property includes his beautiful home known as "Wolfert's Roost," on the outskirts of Albany. The principal beneficiaries are Dr. Perry S. Pearse and Peter J. Manwiller, both of Albany, proteges of Mr. Hill.

The will was executed by Mr. Hill January 24, 1906, in his own handwriting. One of the provisions characteristic of the man is that "a plain and simple monument be erected over my grave."

The bequests include:

To Alton B. Parker, one section of his private library, consisting of the Congressional Records from the beginning of Congress to date; also some furniture which formerly was in the executive mansion at Albany.

To Mrs. Catherine Bieri, who had been his housekeeper for several years, and to her daughter, $250 each.

To his brother, Dr. Alonzo D. Hill of Dexter, Mo., $2000, and to two nephews and two nieces, also of Missouri, $1000 each.

The executors are to convert the property into money and, after the payment of the legacies, divide the remainder equally between Dr. Pearse and Mr. Manwiller. Mr. Hill's elaborate law library and office equipment also go to Mr. Manwiller.

Dr. Pearse is a young man in whom Mr. Hill took a great interest. Mr. Manwiller was Mr. Hill's secretary for almost eighteen years, including the time he was United States Senator.

DETECTIVE KILLED BY GAS WHILE ASLEEP

PITTSBURG, Dec. 2. — County Detective J. J. Finney, aged 67 years, was asphyxiated while taking a nap in a North side hospital yesterday afternoon. Fumes from a leaky gas stove overcame him while asleep and he died soon after being found unconscious.

As a detective, he had been connected with many well remembered criminal cases in this country.

COURT MARTIAL IS POPULAR IN NAVY

Does Not Indicate a Serious Offense; the Men Are Generally Well Behaved.

WASHINGTON, Dec. 2.—There were 12,334 more trials by court-martial in the navy last year than during the preceding year, according to the annual report of Judge-Advocate General H. L. Russell, but after all, this did not indicate any considerable growth of turpitude among the bluejackets, for the increase was the result of the institution of what are known as dock courts instead of the summary punishment methods formerly employed.

Few persons escaped punishment who came before general courts, for out of 30 officers charged with offenses, only seven were acquitted, while out of 1711 enlisted men who came before the general courts, only 51 were acquitted. Desertion was the principal offense charged against enlisted men, of whom 691 went over the ship's side without permission.

LEVEE TO BE HELD IN PALACE.

ST. PETERSBURG, Dec. 2.—A levee will be held at the Winter palace on December 9. This is the first function of the kind since 1904.

FAMOUS STREIT MORRIS CHAIRS

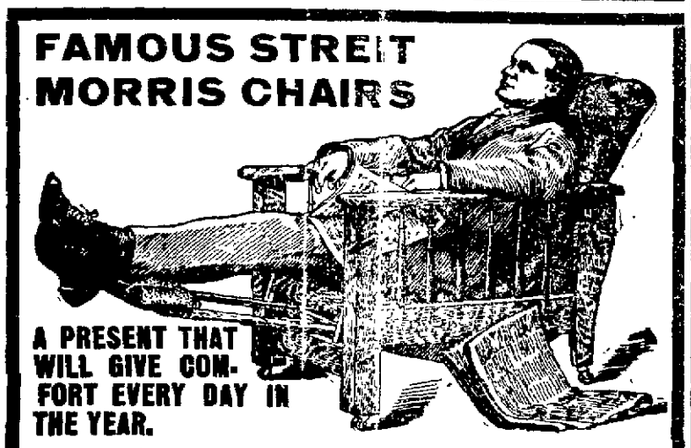

A PRESENT THAT WILL GIVE COMFORT EVERY DAY IN THE YEAR.

Japasote Leather Upholstered Streit Morris Chair, with foot rest and paper racks on side..... **$22.50**

Japasote Leather Upholstered Streit Morris Chair—foot rest, cabinet arms..... **$26.50**

Genuine Spanish Leathered Upholstered Streit Morris Chair—foot rest, cabinet arms..... **$35.00**

Japasote Leather Upholstered Streit Davenports..... **$42.50**

Kinsey Furniture Co.

527-529 Fifteenth Street Near Clay

OAKLAND TRIBUNE, Oakland's greatest evening newspaper, assures its advertisers that the circulation of this paper reaches every day over 200,000 readers.

DRUMMERS' SAMPLES SALE

MAN-TAILORED SUITS

at sweeping reductions now instead of waiting until January.

All Our $20, $25, $30 Suits - - now $14.50
All Our $35.00, $40.00 Suits - - now $19.50
Special Lot Guaranteed $50 Suits - - at $26.50

Twenty-five genuine MAN-MADE SUITS of the finest imported navy serge; strictly tailored hand-turned edges; full canvased front hair cloth bust lines.

All our $10, $15 Coats now $8.50 | All our $20, $25 Coats now $15

OTHERS AT SIMILAR REDUCTIONS

Just received, a new sample line of Waists in Silk, Chiffon, Lace Messaline, Lingerie and hand-embroidered tailored.

DRUMMERS' SAMPLE SHOP

ROOMS 284-285-286-287, BACON BUILDING
THIRD FLOOR TAKE THE ELEVATOR
We have no show windows or any connection with any street store.

NOTE—When we started this series of 10 stories we had no idea that they would finish as they have. We realized that prices in Grand Avenue Heights were too low, but didn't expect that they would be advanced until spring.

The Ninth Story

Well, the bomb burst today! At a directors' meeting held last night it was decided to advance prices in Grand Ave. Heights next Wednesday---You must see this property tomorrow.

—It never rains unless it storms.

—The directors of The Grand Avenue Heights Co. have not only ordered prices advanced, but have insisted that the advance go into effect NEXT WEDNESDAY at 6 p. m.

—This gives our prospective buyers only four more days to make up their minds.

—How much this advance will be we do not know—the lots that we are selling at $1800 and $2000 are better than many of the $2500 and $3000 lots held by individuals in the neighborhood.

—Grand Avenue Heights OVERLOOKS Lake Merritt.

—There is very little property left that has this advantage. Ultimately such property will be almost priceless for residential purposes.

—The directors would be justified in doubling the prices, although we do not anticipate such radical action.

—The thing for YOU to do, however, is to arrange to see the property IMMEDIATELY—today if possible—tomorrow if more convenient.

—There are two ways to get to the tract. The best way is to come to our office and let us take you out in the auto. The other way is to take the Grand Avenue cars running on 14th street and either transfer up Grand Avenue Boulevard, right at the head of the lake just as you pass Adams Point, or walk up the boulevard to the tract office.

—It will not be necessary for you to make all of the first payment today or tomorrow, or even by Wednesday. Enough to insure us that you are in earnest about buying will be sufficient to hold the lot for a reasonable time until you can make the first payment which will be about $200.

—Don't neglect this matter, for you can't afford to pay any more for a lot than you absolutely have to.

FRANK K. MOTT CO.
1060 Broadway, Oakland
—or—
BREED & BANCROFT
Oakland Bank of Savings Bldg.

DISSENTING VIEWS ON APPEAL OF GLASS

Justices Angellotti and Shaw Deny Legal Reasons for New Trial.

SLOSS DISAGREED ON SOME OF THE POINTS

Supreme Court Justices File Their Dissenting Opinions in the Case.

SAN FRANCISCO, Dec. 2.—Justices Shaw and Angellotti filed yesterday with the clerk of the Supreme Court the dissenting opinions they held in the Louis Glass case, who was granted a new trial on the charge of having bribed Supervisor Lonergan in the telephone cases. The decision sustained the recent opinion of the Court of Appeals. Justices Hershaw, Beatty, Melvin and Lorergan hold the dissenting opinions of the Supreme Court. Justice Sloss disagrees with the majority of the court on every point discussed, except the one that Judge Lawlor (the trial court judge) erred in admitting testimony concerning the transactions of the Pacific Telephone Company in Oakland in 1902.

SLOSS' OPINION.

"I concur in the judgment of reversal upon the ground solely that the court erred in admitting testimony concerning the Oakland transactions in 1902.

This testimony related to matters extraneous and collateral to the main charge and having so far as I am able to see, no reasonably direct tendency to show the commission by the defendant of the offense charged, or a motive or his part of its commission.

Nor can it be said that this testimony, if its admission was error, did not harm the defendant. Even though his conduct with regard to the Oakland franchise did not constitute a crime, it included acts which might well be regarded as discreditable.

TESTIMONY PREJUDICIAL.

The natural effect of such testimony would be to prejudice his case in the minds of the jury.

"On each of the other points discussed in the opinion of Justice Henshaw, I agree with the dissenting members of the court that no prejudicial error was committed."

Justices Shaw and Angellotti's dissenting opinion, written by Justice Shaw, says:

"The evidence of the conversation between Pillsbury and Glass showed the familiarity of the latter with the inside doings of the company and was competent for that purpose, as was fully shown in Justice Hall's opinion.

"The evidence of the bribery of the other Supervisors, as Justice Hall shows, tended directly to prove the giving of money to Lonergan, which was the specific crime charged.

"This takes it out of the rule requiring cautionary instructions as to evidence admitted for a limited purpose.

REFUSAL TO INSTRUCT.

"The refusal to instruct specially as to the Zimmer episode was fully covered by the instructions given. Any intelligent juror would know therefrom that Zimmer's refusal to testify could not be considered.

"The misconduct and ulterior purposes of counsel for the prosecution, about which so much is said, is foreign to the case, so far as the court is concerned. Misconduct is not assigned as error.

"With regard to the Oakland franchise a mass of evidence was given concerning the previous course of the Pacific States Telephone and Telegraph Company toward the rival concern.

"Large public corporations operating over an entire State are more like governmental bodies than like natural persons. They act in accordance with fixed permanent rules and orders akin to laws. Their methods cannot be judged by the same standards as those of individuals.

POLICY CLEARLY SHOWN.

"The evidence as to the Oakland matter showed a settled policy and design by said company to vigorously oppose the competing company at all points, justifying an inference that there were rules and orders to that effect which its officers were expected to follow.

"Glass must have been aware of this and it would naturally incite him to more than ordinary zeal in endeavoring to stamp out the beginning of competition in his own company's most valuable territory, the city of San Francisco.

"It had a direct legal tendency to prove his motive to bribe the Supervisors, if he was willing to resort to such practices, and it was admissable for that purpose. The fact that such motive would be obvious would not render proof of it incompetent."

CHRISTIAN ENDEAVOR MOVEMENT GROWING

BOSTON, Dec. 2.—Denial of statements contained in a report of a meeting of Sunday school missionaries at St. Paul to the effect that the Christian Endeavor movement was declining was made at the headquarters of the society here yesterday. Rev. Dr. Francis E. Clark president of the united society, said that during October and November more societies of Christian Endeavor were reported at the headquarters than ever before in the same length of time when no special efforts were made to gather statistics.

The states which have furnished the largest number of new societies during the last two months are California, 67; Indiana, 63; Nebraska, 53; New Jersey, 52, and Michigan, 44. The officers of the united society report that the growth of the society is general. The number of new societies recorded in sixty days was 570.

GOVERNOR'S NEW BABY.

OLYMPIA, Wash., Dec. 2.—The wife of Governor Marion E. Hay gave birth to a daughter last night. The baby is the first born in the legislative mansion and the first born to any Governor of Washington after he had taken office. Governor Hay is the father of six children.

VICTOR AND EDISON PHONOGRAPHS

A Few Reasons Why You Should Buy From Us

We are dealers in Phonographs only. We guarantee any Phonograph that we sell for an unlimited period.

We sell more Records than any other store in town, consequently our stock is always new and fresh.

If you have not got the cash to buy one outright, we will make terms to suit your pocket book.

We will be open every evening until Christmas, so don't delay, but come in the evening and make your Christmas selections. A small deposit will hold any Machine until Christmas.

Oakland Phonograph Co.
472 ELEVENTH STREET
ELEVENTH STREET ENTRANCE, BACON BUILDING.
Phone—Oakland 5987.

Stevens-Duryea Limousines, Landaulets, Roadsters, Short-coupled Cars, five and seven-passenger Touring Cars in 4 and 6 cylinders. CENTRAL MOTOR CAR CO., 12th and Harrison Sts., Oakland

IMPORTANT TO RESIDENTS

A San Francisco firm is making a canvass of the homes in Oakland claiming that they are getting them for the city directory. After they get the information they ask you if you have a piano. This firm has no connection in any way with the city directory and is getting this data for a piano house.

The Polk-Husted Wirectory Co. who have published the Oakland directory for several years are now making the canvass for the next issue of the book and every man representing them carries credentials and a copy of the 1910 issue. If you have any doubt ask the solicitor to show his authority.

SEEMS NO CHANCE FOR HAPPINESS

SAN FRANCISCO, Dec. 2.—Reconciliation for Barbee S. Hook, wealthy young Los Angeles society man, and his wife, Mrs. Rebecca Pierce-Hook, was declared to be impossible by Hook last night. A young naval officer is said to figure in the affair. Mrs. Hook is expected to bring suit on the ground of desertion in Los Angeles, her home city.

LAST OF CONTRABANDS ANSWERS DEATH CALL

CHICAGO, Dec. 2.—Moses Webb, a negro who is said to have been the last survivor of the eight "contrabands" who led the horses attached to the hearse at the funeral of Abraham Lincoln in Springfield in 1869, died in Aurora yesterday. He was 85 years old. Webb was born a slave in 1825.

EXCURSION RATES TO TULARE

On account of the Tulare County Citrus Fair, excursion tickets will be sold at one fare and one-third, sale dates, December 4 to 10, inclusive, final return limit, December 12. These tickets will be on sale at Southern Pacific stations in territory Oakland-Stockton and intermediates via Niles and Martinez. For further information see Southern Pacific agents or Broadway and Thirteenth streets, Oakland.

OAKLAND S. N. WOOD & CO. OAKLAND

$15

Men's New Fall Hats $1.55

Slip Well Silk Ties 50c

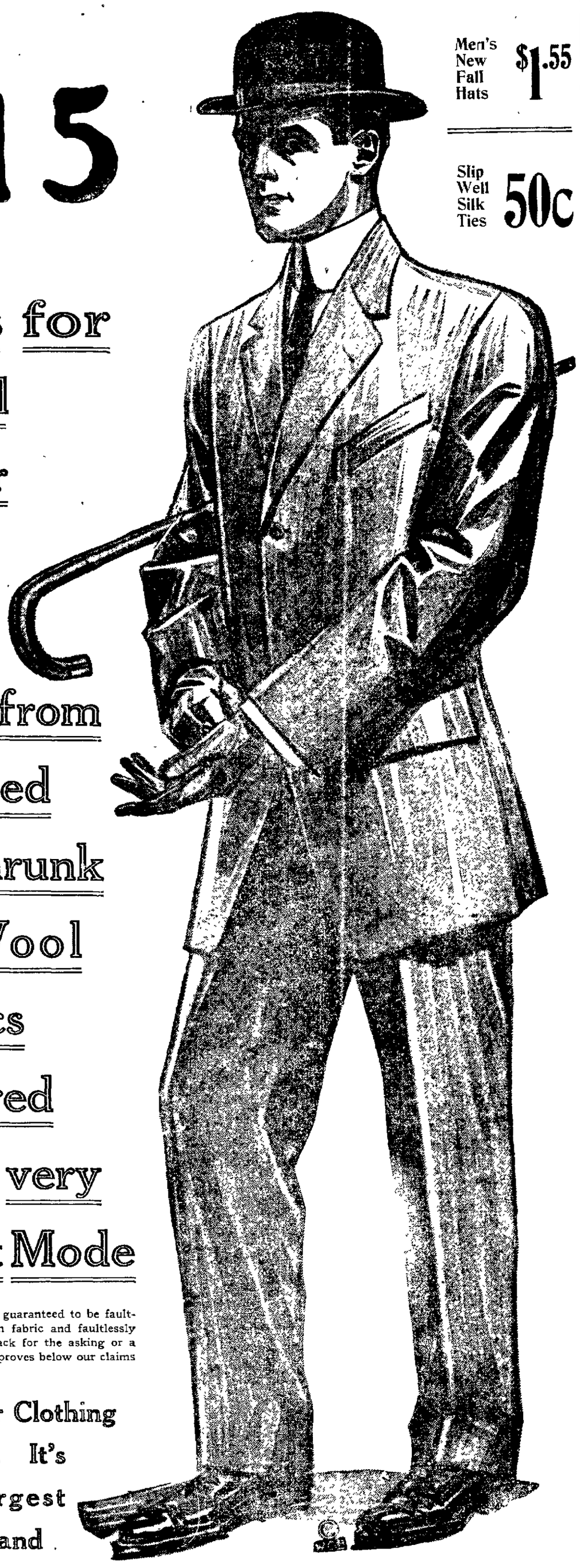

Pays for A Fall Suit or Over-coat Made from Selected Pre-shrunk All Wool Fabrics Tailored in the very Latest Mode

These garments are guaranteed to be faultless in fit, faultless in fabric and faultlessly made—your money back for the asking or a new suit if a garment proves below our claims for it.

See Our Clothing Display. It's the Largest in Oakland.

Washington at Eleventh St. Oakland

S·N·WOOD & Co.

Washington at Eleventh St. Oakland

FOUR YEARS OF STOMACH TROUBLE

IF YOU ARE A DYSPEPTIC SEE IF THIS CASE WAS LIKE YOURS.

It Yielded Readily to the Tonic Treatment Which Has Cured So Many Cases Thought to Be Chronic.

Nervous dyspepsia usually attacks those who have inherited a nervous constitution. It may, however, follow indiscretions of living, or result from a condition of nervous debility following acute diseases, such as fevers or the grip.

Sufferers from this trouble present varying symptoms. Some lose flesh until they are extremely emaciated, complain of nervousness and headaches and great distress at the stomach. Others are healthy looking in every way and recognize the disease only by pains and uneasiness after eating.

In the case of Mrs. Caroline Rogers, of No. 4364 Labadie avenue, St. Louis, Mo., stomach trouble was due to the run-down condition following a fever. She says:

"I suffered with stomach trouble for about four years following a severe attack of malaria. My stomach was left in terrible shape. Everything that I ate distressed me. There were severe pains across my stomach. I was very nervous, my strength gave out and I was unable to do my work. I had terrible headaches, which seemed to affect my eyes.

"I was under the care of a doctor for a number of months. He said I had nervous dyspepsia but he did not help me. My son finally advised me to try Dr. Williams' Pink Pills and I did so. I could see they were helping me from the start and used them until cured. I have since used the pills as a tonic and always get benefit from them."

The value of the tonic treatment with Dr. Williams' Pink Pills is shown by the thousands of cures the pills have made in the various forms of stomach trouble, as acid stomach, nervous dyspepsia, neuralgia of the stomach, gastritis and catarrh of the stomach.

A booklet, "What to Eat and How to Eat," giving valuable information will be sent free upon request.

Dr. Williams' Pink Pills are sold by all druggists, or will be sent, postpaid, on receipt of price, 50 cents per box; six boxes for $2.50, by the Dr. Williams Medicine Company, Schenectady, N. Y.

$644,707 VALUE OF LE BRETON ESTATE

Inventory Shows Big Holdings in Local Securities and Realty.

SAN FRANCISCO, Dec. 2.—The inventory of the estate of Edward J. LeBreton, capitalist and philanthropist in California for many years, was filed yesterday in the probate department of the Superior court. The properties of LeBreton at the time of his death, less than a year ago, amounted to $644,707.00, according to the appraisers.

The largest item is one of $142,600, representing 155 bonds in the Spring Valley Water company. Ninety-six bonds of the Market Street Railway company are valued at $94,080. Twenty bonds of the Los Angeles Railway company are worth $21,400. LeBreton's interest in the Anglo and London Paris National bank are quoted at $30,000.

Real estate in San Francisco constitutes a large share of the estate. Lots at Haight and Gough streets are valued at $55,000. Property at Dupont and Pine streets is quoted at $37,500. Holdings on First street, near Market, are valued at $22,000.

PERSONAL PROPERTY.

The appraisement on personal effects does not give them much value. A few rings and other jewelry is listed. Several paintings are quoted at moderate values.

During LeBreton's life he interested himself in two principal charities in this state. He organized and conducted the Little Sisters of the Poor, on Jones street, between Third and Fourth avenues. It was in the building of this organization, which had been built and equipped by LeBreton, that he died. In Los Angeles the bank carried on similar work, being assisted there by his brother.

By the will of the dead man one-half of his estate was divided into three equal parts for J. V. DeLaveaga, Edward DeLaveaga and Mrs. Andrew Welch. The other half was left in trust in the hands of J. V. DeLaveaga for the two children of Albert DeLaveaga. At Albert's death his children are to inherit the trust share and share alike.

ALLEGED COUNTERFEITERS CAPTURED BY SLEUTHS

NEW YORK, Dec. 2.—Last February "Lupo the Wolf" and seven desperate assistants received aggregate sentences of 150 years in prison for making and distributing $50,000 in counterfeit paper money. Late yesterday the police captured nine other men, accused of carrying on his traffic.

Hidden in a fireplace in a Christie-street tenement, used as a wire cellar, Chief Taylor of the Secret Service found $1000 in $2 counterfeit bills.

Over $7000 in counterfeit $2 and $5 bills is believed to have been circulated in a few months.

FURS

Russian Lynx Sets $7.50 $10, $12.50, $15
Alaska Lynx Sets $45, $55, $65 and $75
Jap Mink Sets $20, $25, $30 and $35.00
Australian Chinchilla Sets $20, $25, $30, $50
American Mink Sets $60.00, $75, $100, $150, $200
Ermine Pieces from $15 up to $150

Headquarters for Pony Coats.

Golden Gate Fur Co.
325 SUTTER ST., S. F.
Phones—Sutter 1618, Home C-3594.
Repairing and remodeling at Popular Prices

Asthma Catarrh
WHOOPING COUGH CROUP
BRONCHITIS COUGHS COLDS

Vapo-Cresolene

ESTABLISHED 1879

A simple, safe and effective treatment for bronchial troubles, without dosing the stomach with drugs. Used with success for thirty years. The air rendered strongly antiseptic, inspired with every breath, makes breathing easy, soothes the sore throat, and stops the cough, assuring restful nights. Cresolene is invaluable to mothers with young children and a boon to sufferers from Asthma.

Send us postal for descriptive booklet.

ALL DRUGGISTS.

Try Cresolene Antiseptic Throat Tablets for the irritated throat. They are simple, effective and antiseptic. Of your druggist or from us, in coin stamps.

Vapo Cresolene Co.
62 Cortlandt St., N. Y.

Cures Whilst You Sleep

Classified advertisements in THE TRIBUNE pay big returns for the money invested.

Kahn Bros THE ALWAYS BUSY STORE

A SALE OF MEN'S $25 O'Coats AT $14.95

These are the widely advertised and very popular Eureka Stan-Lay Coats, with convertible military collars. They are made from high-grade cravenetted fabrics that are guaranteed to keep the wearer dry and comfortable even in the severest storm. They are equally desirable for pleasant weather wear, as they are as smart and dressy as a regular overcoat. We have all the wanted colors—black, brown, light gray, dark gray and mixtures. The regular price is $25.00. We have been selling them special at $18.50. At $14.95 they ought to stir up a tremendous excitement—especially as the rainy season is likely to strike us any day now.

Men's Hats at Actual Cost

All $2.50 Hats Now Reduced to $1.50 | All $3.00 Hats Now Reduced to $2.00

Kahn Bros
THE ALWAYS BUSY STORE
Twelfth and Washington Sts., Oakland

GROVE JOHNSON RESIGNS OFFICE

Veteran Assemblyman Sends Resignation to Governor Gillett.

SACRAMENTO, Dec. 2.—Assemblyman Grove L. Johnson, representing the Seventeenth assembly district in Sacramento county, resigned the office yesterday. He sent in his resignation to Governor Gillett and the governor accepted it. His term would have expired on January 1.

The veteran assemblyman is confined at his home, being slight indisposed, and when called up on the telephone Mrs. Johnson answered. She said that there was no reason given for his resignation, and that Johnson did not desire to discuss the matter.

Johnson was defeated for renomination at the primary election by Charles Ross, and later at the general election he was defeated again by Ross. Johnson was the nominee of the Prohibitionists, having received one vote at the primary on the Prohibition ticket.

URGES NATIONAL DIVORCE LAWS

Corneth's California Decree Is Held to Be Valueless in New York.

NEW YORK, Dec. 2.—"This is a most extraordinary case, and shows how important it is that there be an agreement between states for a uniform divorce law. There should be a national divorce law, just the same as there is a national bankruptcy law."

Supreme Court Justice Aspinall uttered the foregoing words as he granted a decree of absolute divorce to Mrs. Elizabeth Corneth from Henry Corneth, who had secured a divorce from her in California and had married again. Justice Aspinall held the California decree to be of no effect in this State, that Corneth and his California wife, so far as the courts of New York are concerned, are living together without legal right, and further, that any children born to Corneth would be illegitimate here and could not inherit property left by their father in this State.

TRIAL OF SUIT.

This curious marital tangle was made public on the trial of the suit of Mrs. Corneth for an absolute divorce. She named Effie J. Sheldon, the California wife of her husband, as the co-respondent.

It apears that she married Corneth in 1887 and had a daughter, Mabel, 20 years old. Corneth deserted his wife several years ago and went west. She heard he was in California, and several months ago got word that he had secured a divorce, though she had never been served with the complaint. She testified that she knew nothing of the divorce or remarriage save what she had been told.

A brother of Corneth, Ira Corneth, who lives at Maspeth, testified that he had heard that his brother had married again in California, and Lawyer Ehrenberg, for Mrs. Corneth, produced testimony taken before a commission in Fresno showing that a sister of Corneth, Mrs. Annie Carney, and her daughter Ruth had witnessed the ceremony.

SUPREME COURT ACTS IN KULLIMAN HEARING

SUISUN, Dec. 2.—In the Superior court at Fairfield another unexpected development has taken place in the sensational divorce suit of Jean McGregor Kulliman against Jacob Kulliman, the prominent tanner of Benicia, this afternoon. A writ of prohibition issued by the State Supreme court was served upon Superior Judge Buckles, stopping the contempt proceedings which were to have been heard. The plaintiff recently asked the court for $300 a month alimony pending the settlement of the case. This was resisted by the defendant and the court ordered the secretary of the tanning firm controlled by Kulliman to produce the books of the company to show the defendant's income. On advice of his attorneys the secretary refused to do this and was thereupon ordered to appear in court to face contempt proceedings. The writ issued by the Supreme court prohibits this hearing.

RECORD SHIPMENT OF ORANGES IS MADE

PORTERVILLE, Dec. 2.—What is said to have been the largest shipment of oranges ever sent out from the Porterville district, perhaps from the State, consigned to one purchaser, was that of fourteen carloads sent from Exeter yesterday for shipment at San Francisco and consigned to a fruit commission firm in Australia. This shipment was sent from the Merriman orchard and comprised over 6000 boxes of fancy goods. It is believed that this is a record shipment for the State, consigned to any one firm.

Suits Made to Measure from $25 and $30 Fabrics

$18.50

AN offer made possible by our tremendous purchasing power — the materials are the finest fancy cheviots in browns, grays, tans in mixed and herring bone effects, also, black thibets and blue serge — the patterns are the newest and the quality the same as usually incorporated in twenty-five and thirty dollar suits.

Every Garment Guaranteed Satisfactory or Your Money Refunded.

Tailoring Department, Second Floor

Washington at 11th Street Oakland

S. N. WOOD & CO.

Washington at 11th Street Oakland

Kahn Bros THE ALWAYS BUSY STORE Kahn Bros

THE CHANGE IN MANAGERS' SALE

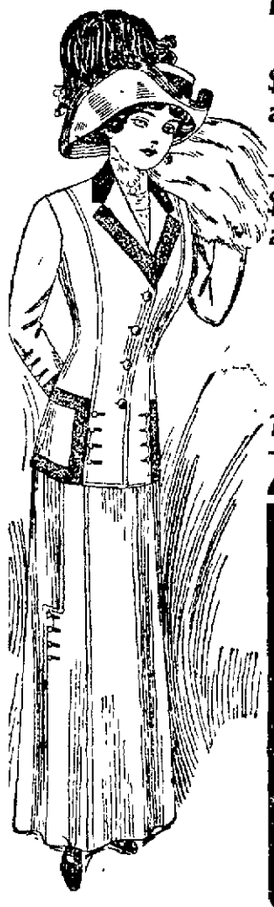

Is the Only Reason for These Enormous Reductions on Stylish Suits and Dresses.

$20 SUITS and DRESSES $11.95
Now reduced to
A Genuine Reduction of $8.05

$25 SUITS and DRESSES $15.00
Now reduced to
A Genuine Reduction of $10.00

$40 SUITS and DRESSES $25.00
Now reduced to
A Genuine Reduction of $15.00

$50 SUITS and DRESSES 30.00
Now reduced to
A Genuine Reduction of $20.00

Miss this sale and you will miss the greatest bargains ever offered in Oakland. There never was a time—positively never—when really desirable suits and dresses could be bought for so little money. Come—if only to satisfy your curiosity.

TAKE ELEVATOR TO SUIT DEPT.---THIRD FLOOR

This Extra Special Is for Saturday Tomorrow Only

FUR BARGAIN

$5 Black Coney Sets

On Sale All-Day Tomorrow—If the Quantity Holds Out at **$3.05**

Each of these handsome and very stylish sets consists of a scarf and pillow muff. The scarf is ornamented with heads and tails—the muff with heads. Take elevator to Fur Department, Third Floor.

Kahns' Glove, Shoe and Merchandise Orders Make Fine Christmas Presents

SHOP EARLY Buy your Christmas presents early—early in the day and early in December. That will be your biggest gift of the holidays to the workers behind the counters and on the delivery wagons.

Sale of Children's Fine Shoes

We have several hundred pairs of children's shoes — good shoes, mind you—that we want to close out in double-quick time. So we have bundled them on our special bargain counter, and reduced them to these two ridiculous prices.

Sizes 5 to 8 $1.25 | **Sizes 8½ to 2 $1.55**

Nearly all of these shoes sold at $2.50 and $3.00 a pair. But the lines are broken and we do not intend to reorder the same styles—neither do we intend to mix them with our regular stock. So out they go, regardless of cost or loss. The range of sizes and widths is fair, and if we can fit your boy or girl it will be a very wonderful bargain.

Women's Felt Juliets, for house wear—black and brown—all sizes—the quality sold everywhere at $1.25 a pair—on sale here tomorrow only at **90c**

Those Waists that our Mr. Otto West Makes to Order for 98c Are Splendid for Xmas Gifts. Place Your Orders Early

Hosiery and Underwear

For Women—4 Special Values That Are Worth Coming For

Women's Cashmere Wool Hosiery, with high spliced heels, double soles and double toes. Full fashioned. Warm and comfortable. Black, natural and Oxford, with gray soles or all gray feet. Special price, per pair **50c**

Women's Silk Hosiery, in fast and stainless black. Heavy pure thread silk, with double soles and toes. Made by the McCallum Silk Hosiery mills. Every pair guaranteed. Special value at, per pair **$1.50**

Women's Silk and Wool Vests and Tights in cream white; winter weight. The famous "Merode" brand. Vests have high necks and long or short sleeves. Tights are ankle length. Per garment **$1.25**

Women's Swiss Ribbed Wool Vests and Tights, in pure white; winter weight. Vests have high necks and long sleeves. Tights come in ankle length. Non-shrinkable. Per garment **$1.25**

Kahn Bros
THE ALWAYS BUSY STORE
TWELFTH AND WASHINGTON STS., OAKLAND

IN SOCIETY

MRS. JOHN MAXWELL will give a smart affair next Friday afternoon when she will entertain the members of a local card club made up of twelve matrons of the fashionable set at an elaborate luncheon, followed by a session at the bridge tables.

The handsome Maxwell home will follow an artistic arrangement of autumn colors and the personnel of the club includes

Mrs Bert Perry	Mrs Burt Hubbard
Mrs F W Morse	Mrs. Walter Scott
Mrs H F. Kergan	Mrs. W Schrock
Mrs. Cal Ewing	Mrs John Maxwell
Mrs. Henery Miles Bull	Mrs M J. Laymance

MISS RUTH VICKERY HOSTESS.

Miss Ruth Vickery entertained the members of the Delta Delta Delta sorority yesterday afternoon at her pretty home on Kingston avenue which was decorated in shades of yellow.

More than thirty sorority sisters enjoyed an informal tea, the day's guest of honor being Miss Ethel Radcliffe, fiancée of Martin R deliffe of England.

Miss Radcliffe is a graduate of the State University and is receiving a large number of complimentary affairs from her friends in the college town.

OAKLANDERS DEPART.

Mr and Mrs Fred Morse left yesterday for the East. They are planning to visit extensively there and will spend the holidays in the metropolis.

Mr. and Mrs. George Beadle left this afternoon for San Jose, where they will remain over the week-end.

SOCIETY FOLK AT LIBERTY.

The Ellen Terry performance today at Ye Liberty playhouse was a brilliant affair and society was present in full force to welcome the great English tragedienne. A large number of fashionable folk occupied the boxes and many dinner parties followed the matinee. Among those who were in boxes were:

Mrs. C. S. Chamberlain	aker
Mrs. F. R. Chadwick	Mrs. Frank Shay
Mrs. Hugh Hogan	Mrs J. S. Emery
Mrs. E. A. Whit-	Mrs H. L. Whitehead

CARDS.

Mrs Henry R. Sanders entertained today at her handsome home in Adams Point. Her guests, which numbered many of the local matrons, were entertained at the bridge tables.

Mrs Sanders was Miss Lillian Reed before her marriage.

LARGE RECEPTION.

Dr. and Mrs Whitaker Allen of San Francisco received today at the first of a series of elaborate "at homes" at their magnificent residence in Geary and Taylor streets. More than 600 invitations have been issued for yesterday, today and tomorrow from 2 to 5.

Numbers of Oaklanders and matrons from Alameda and Berkeley received cards and crossed the bay to meet the guest of honor, Miss Almira Austin Judson.

LINEN SHOWER.

Mrs. Jack Oberg's linen shower which she gave on Tuesday evening of this week in honor of Miss Johanna Kreutzberg was not attended by Mrs Kreutzberg or Miss Alma Kreutzberg on account of the death of Mrs Kreutzburg's infant son which occurred Tuesday morning.

COMPLIMENTARY LUNCHEON.

Mrs T. H. Davis, of Alameda gave one of the prettiest appointed affairs of the week when she entertained at luncheon in honor of her sister, Miss Alma Bartling, of San Francisco.

The table followed an artistic arrangement of white and gold yellow chrysanthemums being used effectively, and an informal social hour followed the discussion of the menu.

The guests included

Mrs M. J. Mertens	Miss Follansbee
Mrs C. F. Wilson	Mrs Bartlett
Mrs S. F. Goulden	Mrs T. H. Davis
Mrs Walter Dil t	Mrs Messer
Mrs J. Myers	Miss Alma Bartling
Mrs. F. Follansbee	

MRS. CHABOT, HOSTESS.

Mrs Remi Chabot asked a coterie of friends for luncheon today. She is planning to entertain at a series of informal luncheon parties in the coming month, today's affair being the first of the season.

BRIDGE CLUB.

Mrs George B M. Gray will be a hostess next week to the members of a Wednesday Bridge club that meets through the winter months and includes

Mesdames—	Gray, George B. M.
Adams Arthur	Johnson Murray
Brown Everett J	Jackson H K
Breed A. H	McHenry F. P.
Elliott D. A	S. W. Charles
Dabney A. R	F. A.

PLAN FOR DANCE.

Miss Marie Kelton is a member of a committee of young women who are assisting the Y. M. A. club for the social dance to be given Tuesday evening, December 6, in St. Anthony's new hall, corner Sixteenth avenue and East Sixteenth street.

The hall will be prettily decorated with club colors and plants and palms will be used in carrying out a clever decorative scheme.

In charge of the arrangements are George Derby, J. Connelly, R. Knapp and L. O'Connell, assisted by Miss Gertrude Knight, Miss Marie Kelton, Miss May Lacey, Miss A. Lacey and Miss Ethel Healy.

BRIDGE HOSTESS.

Mrs. A. R. Dabney will be bridge hostess next Monday afternoon when she will entertain a score of guests at the bridge tables at her Webster street home. The guest list is

Mesdames—	Schreck, W. A.
Parcells, Charles E. St	Carlton Harry
Adams, Arthur	Shepherd
Breed, A. H	Leach Abe
Johnson C. A	Murray
Chamberlain R. H.	Louse, Helen M.
Percy G. M	Kuhn
Harrison,	Greenwood, Frank
Miller M. K.	Powell, Miss Eva
Wallace	

JUNIOR PROMENADE.

The Junior class of Fremont high school will give a junior promenade this evening at the Home club, which will be attended by 275 young people of this city.

The hall is decorated in yellow chrysanthemums and huckleberries and the class colors of green and gold. Mrs. C. P. Wright and Miss Gertrude McGaw are among the chaperons of the evening. Beverly Crump is floor manager and Fred Love, Lorraine Holenbeck, Elwyn Arnold and Miss Ruth Scavin are the floor committee.

The decorating committee are Miss Isabell Cluff, Robert Gardiner, Talcutt Perkins, Miss Edith Olafson.

General manager—Byron Johnson.

Class Officers—Byron Johnson president, Miss Fay Summers secretary, Fred Love treasurer, Miss Ruth Slava vice-president, Ray Ogden sergeant-at-arms.

MISS MARIN KELTON, who will assist in receiving at the dance to be given on the evening of Dec. 6. —Arrowsmith Photo.

CONCERT PROGRAM TO BE NOTABLE

Ladies' Aid Society of Brooklyn Presbyterian Church Plan Musicale.

The Ladies' Aid Society of the Brooklyn Presbyterian Church will give a concert at the home of Mrs. William Leach on Tenth avenue on the evening of December 6th. The event is looked forward to with much interest by the parishioners, who will be the patrons.

Talented musicians of this city will lend their services to make the function an artistic success. The proceeds will go towards swelling the piano fund of the church. The program is as follows:

Leach Orchestra, selected,
Miss Harvey, leader.
Piano solo, C Sharp Minor Impromptu .... Reinhold
Roberta Sheridan.
Harmony Trio, (a) Intermezzo (Cavalleria Rusticana," (b) Barcarolle "Love Tales of Hoffman.
Alice Davies, violin; Alice Johnson, cello Florence Fernhoff, piano.
Recitation, selected
Miss Jackson.
Piano solo, selected.
Violet Stranger
Vocal duet, "I Live and Love Thee" .... Campanna
Jessie Murray and Eva Grunberger
"Melody of Love" .... Engleman
Harmonie Trio
Violin solo "Hungarian Dance No. 5 .... Brahms
Nocturn in E Flat .... Chopin
Alice Davies
Leach Orchestra, selected.

BANDITS BIND VICTIM TO CHAIR IN STORE

SANTA CRUZ, Cal., Dec. 2.—John Hagemann, a saloonkeeper on the Soquel road, was held up late last night by a white man and a negro, who robbed him of $85, bound him to a chair, locked him in his place of business, cut the telephone wires and escaped.

MAN 63 YEARS IN GOVERNMENT POSITION

WASHINGTON, Dec. 2.—Sixty-three years of service in one position is the record of Thomas Harrison, who yesterday celebrated that anniversary of his employment in the naval observatory. Mr. Harrison is 82 years old, but still hale and hearty.

MacBRIDE-HALL.

The Pines was the scene of a pretty wedding last night when toyon berries and greens made an effective background for a simple home ceremony at which Miss Annette Hall pledged her vows to Robert MacBride, Rev. Father O'Connell, of Alameda officiating.

The bride was gowned in white chiffon cloth over satin made empire style and embellished elaborately in rose point lace. A shower bouquet of lilies of the valley and orchids and the long tulle veil completed the costume.

Miss Marian Hall, maid of honor, Miss Elizabeth MacBride and Miss Avis Sherwood, bridesmaids, were dainty in dresses of soft silk and carried shower bouquets of maiden hair fern.

Mr and Mrs MacBride will make their home in Berkeley upon their return from the wedding trip.

Mr MacBride is widely known in the college town and his bride is the daughter of George William Hall and a granddaughter of Mrs. Elizabeth Mee.

INVITED FOR BRIDGE.

Mrs. Henry Eastland has asked more than a score of the younger girls to her Piedmont home on Saturday, December 17 for a game of bridge. Miss Alberta Higgins is the especially honored guest.

RETURN FROM SOUTH.

Mr and Mrs Harry Earl Leach, who have been in Southern California on their honeymoon, will return in a few days and will be the guests of Mr and Mrs. Frank Leach. A little later the couple will take possession of their new home in Linda Vista Terrace.

MUSICALE AND RECEPTION.

Fifty guests have been asked to a musicale and reception to be given Saturday evening by Mrs. Eldridge Payson at the home of her mother, Mrs F. W. Cleverdon, on Channing way.

Count Axel Wachtmeister, the composer, is the complimented guest of the day.

GIVES LUNCHEON.

One of the elaborate lunches of the week was given by Mrs. Constable and Miss Edwards at their attractive home in Linda Vista. The arrangement of red berries and greenery, with many soft lights, made an artistic setting for this luncheon. The guests were:

Mrs Geo C Catlett	Sherman
Mrs P. S. Waldron	Mrs. W. B. Rinehart
Mrs Julius Joseph	
Mrs Willard Gutches	Mrs. Julia F. Travis
	Mrs. Gragdon
Mrs Duncan A. MacDonald	Mrs. Sylvan
	David Edwards
Mrs. Wm. A. Knapp	Mrs. B. M. Lyon
Mrs Clarence	

EVENING AT CARDS.

Mrs. H. I. Tillotson entertained Wednesday evening in her beautiful new home in honor of her sister-in-law, Mrs A. Stageman. The house was decorated in holly berries and red lanterns. Whist was played in the evening and dainty repast was served.

Among the invited guests were

Mr and Mrs. Stageman, Mr. and Mrs. H. I. Tillotson, Mr. and Mrs. J. Reloll, Mr. and Mrs. Allen Forden, Miss Mae Tillotson, Mr. H. A. McPherson, Mr and Mrs Carson, Miss G. Harie, Mr. F. Tillotson, Miss M. Cosgrove, Mr. and Mrs. Harie, Mr. E. Tillotson and Mr. and Mrs. Johnson.

RETURNING FROM ABROAD.

Mrs. Guy C. Earl and her two daughters sailed from Genoa yesterday and are en route home after a year's absence. They will arrive in Oakland in time to spend Christmas. The girls are students at the University of California and prominent in social and sorority circles.

Miss Annie Brown, who has spent the summer in Europe, is returning on the same steamer.

Miss Constance Meeks is another Oaklander who has been abroad and has returned home recently. Miss Meeks' family are old-time residents of this city. She is widely known about the bay and is being welcomed by a host of friends.

TRIBUNE PATTERNS

TRIBUNE PATTERN NO. 1905.

Ladies' and misses' apron. Cut in sizes 14 and 16 years and 36 and 40 inches bust measure. Size 16 will require 4 yards 30-inch material with ¾-yard extra same width for ruffle. Size 36 will require 3¾ yards 36-inch material with ½ yard extra same width for ruffle. Price, including cutting and construction guide, 15 cents.

ORDER BLANK.

PATTERN DEPT. TRIBUNE: Inclosed please find price of above pattern. When ordering please inclose illustration and use the following blanks.

No.............. Size..............

Name ....

Address ....

City and State

MEN'S MOCHA GLOVES $1

AGENTS FOR DENT'S, FOWNES AND PERRIN GLOVES

New style single-clasp "P. K." Mocha Gloves for men. Are made in a superior manner; have Paris point embroidery and come in the latest tones of gray. Sizes 7 to 10. Special, $1.00.

Strong Showing of All the Newest Gloves for Men

Men's Eng. Cape Gloves $1 to $2.25 | Men's Working Gloves 50c to $1.50
Men's Mocha Gloves....$1 to $2.25 | Men's Walking Gloves $1 to $2.50

MOSS' GLOVE ORDERS
Are inclosed in handsome gold embossed and delicately scented sachets—truly suggestive of the holiday spirit. Issued for any desired amount.

Gloves of Dependability and Style for Women

The Maggioni $1.50
Real French Kid with three clasps; have Paris point embroidery and come in black, white and all colors. $1.50 the pair.

The Derby $1.50
A smart two clasp "P. K." Kid Glove with new Paris point embroidery; all colors, also black and white. $1.50 the pair.

Boys' and Misses' Gloves

We are showing a complete line of gloves for boys and girls in the favored materials and styles of the day. 50c to $1.50.

A NEW IDEA
The Valner Front Lace Corset

We are the exclusive agents for the "VALNER" front lace corset, a corset modeled to insure the utmost comfort with perfect adherence to the stylish lines of the day—the "VALNER" produces a perfectly rounded bust and a smaller waist line than is possible with any other corset on the market. The "VALNER" is not an experiment, but a proven success, priced at $5, $6 and $6.50. Come in and let us demonstrate its good features.

We also make this corset to order from fancy materials at a very slight increase in price.

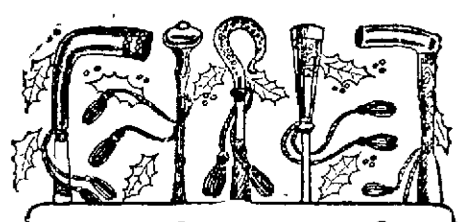

A Showing of Exclusive Styles in Umbrellas

Children's ..50c to $3.00
Men's......50c to $25.00
Women's...50c to $25.00

Umbrellas Repaired or Re-covered

459 13th St. near Broadway — **Moss Glove House.** — 459 13th St. near Broadway

WE ARE GOING OUT of BUSINESS

$50,000 Stock to be Closed Out in Eight Weeks

Up-to-date Shoes for Men, Women and Children at a Saving of Half and Over

The response accorded our sale exceeded our fondest expectations, and to those who were compelled to wait longer than seemed fair to be served we extend our apologies—the crowd was larger than we expected—but as we are writing a larger sales force is being engaged and from now on there will be no delays in getting served—as fast as the stock on the shelves is sold case after case is brought forth from the stock rooms and marked without regard to cost or loss.

Attend Early and Get Best Choice

$4 and $5 Ladies' Shoes Broken Sizes $1

Savoy Shoe Store
1016 WASHINGTON ST.
Between Tenth and Eleventh Streets

$3.50 to $5 Men's Shoes Broken Sizes $2

Santa Is Here With Candy For the Children

Toys Free
With Boys Suits and Overcoats

Boys' Clothing Specially Priced

Boys' 2-Piece Suits $5
Boys' two-piece suits of blue serge and fancy mixed cheviots—sizes 8 to 15—special, $5.00.

Boys' Reefers $5
Boys' Reefers in fine quality blue serge and fancy mixed cheviots—sizes 2 to 8—special, $5.00.

Serge Sailor Suits
Sailors of pre-shrunk blue serge for boys 5 to 10 years of age—special, $5.

Blue Serge Russian Blouse Suits $5
A line of smart Russian suits of blue serge with fancy shields and collars, $5.

Washington at 11th Street Oakland — **S. N. WOOD & CO.** — Washington at 11th Street Oakland

CLASSIFIED PAGES

Oakland Tribune.

SECOND SECTION

VOL. LXXIV. OAKLAND, CALIFORNIA, FRIDAY EVENING, DECEMBER 2, 1910 NO. 104

FIFTEEN ARE HURT WHEN TRAINS CRASH IN MISSOURI

ASQUITH FORCE IS SHRINKING STEADILY

Coalition Strength Is Greatly Reduced and Resignation Is Anticipated.

Balfour May Be Invited by King George to Form New Cabinet.

LONDON, Dec. 2.—There had been a steady shrinkage in the estimates of coalition strength since the opening of the electoral campaign. Starting at 120 as the probable majority for the coalition of parties, the figure gradually has dropped until it now ranges in the neighborhood of 60.

The brokers believe the present struggle will not settle the great constitutional questions now before the country.

Should Premier Asquith and his Nationalist and Laborite allies be returned to power with anything like so reduced a majority as here indicated, it is predicted that the premier will resign.

BALFOUR WOULD BE INVITED.

In that case A. J. Balfour, the opposition leader and prime minister in 1902-05, presumably would be invited by King George to form a new cabinet and everything would be again thrown into the melting pot, as the only course open to Balfour would be another appeal to the country.

Old campaigners think that a sudden panic such as would be made by a turn over in seats at tomorrow's election might easily start a landslide and if this occurs, the indications are that it is more likely to be in favor of Unionism than Radicalism.

NUCLEUS FOR NEW HOUSE.

The nucleus of the new house was formed today by the unopposed nomination and consequent re-election of 11 Unionists and four Radicals. All were members of the last house, so there has been no transfer of seats from one party to the other.

The Unionists elected include Jos. Chamberlain, Birmingham; A. J. Balfour, City of London; George Wyndham, Dover, and J. S. Harmood-Benner, Liverpool, while Thomas Burt Long, the representative of the miners in Morpheth, comes back on the liberal side.

UNEXPECTED WALKOVER.

A. A. Haworth has an unexpected walkover in South Manchester, the Unionist candidate, F. K. Glazebrook, appearing six minutes after the time for filing nominations had expired. Glazebrook explained that he thought the hours for filing nominations were from 12 to 2 o'clock, but his protest was disallowed and Haworth was declared elected.

Tomorrow will see seventy polls. The constituencies are so scattered throughout the United Kingdom that the results should supply a fair index of the feeling of the country. Thirty-six of these seats formerly were held by Liberals, 16 by Unionists and 8 by Laborites. In many cases the number of members was so small that the verdict of last January may be easily reversed.

BIG STEAMER GOES ON ROCKS

Ship Northwestern Grounds With 26 Passengers On Board.

Wireless Calls for Help Brings British Vessel to the Rescue.

SEATTLE, Dec. 2.—The Alaska Steamship Company's steamer Northwestern is hard and fast on the rocks at False Bay, San Juan Island, four miles from Roche Harbor. She went on at almost high tide, has thirteen feet of water in her forward hold and may be a total loss.

TWENTY-SIX PASSENGERS.

The Northwestern left Seattle for Valdez, Alaska, last night with twenty-six passengers and 300 tons of freight. She struck the rocks at 2:11 a. m.

The British steamer Iroes, which was near, responded to a wireless call from the Northwestern and took off the passengers and mail, which it is expected, will be landed at Victoria.

VESSEL RESTING EASY.

The Northwestern is resting easy with thirty feet of water under her stern and her forward hold full of water. A great hole must have been torn in her bottom. The serious feature of the mishap is that the ship struck when the tide was almost at flood. At low tide she will be high on the reef and may break in half.

The Northwestern was built at Chester, Pa., in 1889 and was formerly known as the Orizaba. Her net tonnage is 2001. She was valued at $276,000.

The Northwestern went ashore at La Touche Island, Alaska, in 1907 and $100,000 was spent in repairing her after she was hauled off.

CHRISTMAS SEALS ON SALE TODAY

Oakland Firm Contracts for 25,000 Red Cross Stickers.

One Oakland firm alone has contracted for 25,000 of the Red Cross stickers, the sale of which by the Oakland club, started today, and Mrs. Leon Hall, president of the club, announces that already 30,000 of the stamps have been disposed of.

The Anti-Tuberculosis society is to get 90 per cent of the proceeds of the sale and the other 10 per cent is to go to the headquarters of the Red Cross society.

Among those selected by Mrs. Hall from the Oakland club to serve on her committee so far are Mrs. C. S. Chamberlain, Miss Theresa Russeau, Mrs. Nellie Nelson and Mrs. G. W. Harrison.

The entire county is in charge of Mrs. Annie Little Barry, the president of the Alameda District Federation of Women's clubs, who will herself take charge of the work in Berkeley, having established headquarters at the Lafayette apartments. Mrs. F. B. Weeks of the Adelphian club has charge of the work in Alameda, Mrs. C. H. Gale in San Leandro, and Mrs. F. F. Allen in Hayward.

Order Against Ruef Dismissed by Court

Judge Lawlor Obeys Dictates of Supreme Court and Gives Up Action.

SAN FRANCISCO, Dec. 2.—Superior Judge Lawlor this morning dismissed the order to show cause in the case of Abraham Ruef, whom he has been trying to have returned to the county jail. Ruef was released by Judge Cabaniss on $300,000 bail, and Judge Lawlor ordered him to show cause why he should not be returned to the county jail until his case is finally disposed of.

The District Court held last week that Judge Cabaniss' order in the matter is final and that the former boss is entitled to his liberty and so Judge Lawlor had no other alternative but to dismiss the action.

EARN IS BURNED DOWN IN ANNEXED DISTRICT

A lighted candle left in a barn by Mrs. S. Blanell after she had fed the horses is believed to have been the cause of a fire which started at 1:10 this morning in the barn at the rear of the Bianell home at 5210 East Tenth street. The barn burned to the ground but houses in the neighborhood were protected from the flames by the fire department. Damages amounted to $500, being the value of hay, a wagon, a wine press, two big wine vats and farm implements destroyed in the fire. Of this $600 is covered by insurance.

ADMITS KAHN ACTION HAS LEGAL DEFECTS

SAN FRANCISCO, Dec. 2.—Bernard Campbell, who brought suit for $20,000 against Congressman Julius Kahn, admitted before Judge Van Nostrand today that his complaint was defective. He was given twenty days to amend the allegations, and if at that time no further action is taken the cause will be dismissed. Campbell claims that Kahn failed to file certain valuable papers for him in Washington.

REV. VOSBURGH TO ANNOUNCE DECISION

Oakland Pastor Expected to Accept Call to Camden Church.

Rev. Homer J. Vosburgh of the First Baptist church will announce tomorrow morning his decision as to whether he will remain here or return East. He will probably resign his pastorate here in order to accept the call recently extended to him by the North Baptist church of Camden, N. J.

The years of Mr. Vosburgh's pastorate here have been unusually strenuous on account of the exceptional difficulties through which the First Baptist church has passed.

The situation has called for long continued sacrifices on his part. The health of his family has been a serious problem with him for years and he now feels obliged to assume some position where he can more fully do justice to his family and devote himself to the more normal work of the pastorate.

MAN HIT BY BICYCLE AND WILL PROBABLY DIE

SACRAMENTO, Cal., Dec. 2.—Knocked head foremost to the pavement yesterday when struck by a bicycle ridden by E. D. Eichenberger, a chauffeur, Julius B. Dammler, a teamster, was probably badly injured. Eichenberger himself was painfully bruised.

Dammler, who was bleeding profusely from the ears and gave every evidence of having an internal fracture of the skull, was taken to the receiving hospital, where City Physician Lindsay became convinced that his skull was fractured and ordered him taken to a hospital. He was removed to the Sisters' Hospital.

Auction Sale!

Creditors' Auction Sale

We have received instructions to sell a fine stock of gents' and youths' suits, overcoats, furnishing goods, ladies' skirts, umbrellas, etc., etc. Sale Saturday, December 3, at 1 p. m., at 1017 Clay street, near Tenth street, Oakland.

J. A. MUNRO & CO., Auctioneers

All must be sold.

TABLEAUX VIVANTS AND FANCY DANCES BIG FEATURE OF PRETTY DOLL SHOW

Tots in tableaux at the Doll Show and worker in club.

CHILDREN DISPLAY GREAT ABILITY IN POSING

Two Little Tots Appear in Pleasing Terpsichorean Stunts.

OTHERS ARE SEEN IN LIVING PORTRAITS

Ancient Greek and Roman Statues Will be Reproduced Tommorrow

Not the least attractive feature of the doll show at Ebell hall this week are the tableaux vivants and fancy dances given by the little tots every afternoon, and the programs of music and pictures by the grown-ups in the evenings. The dollies, of course, hold first place first, last and all the time, but it must be conceded that the other attractions of the booths and the well arranged programs are running them a close race.

The program yesterday afternoon was unusually entertaining and the children participating showed ability beyond the ordinary. It was opened by a song by Mae McAllister and the tots who took part in the tableaux were:

Rollin Fitch	Lorena Sandsberger
Easton Allen	Hilda Hershiser
Beatrice Dorgeloh	Curtis Wright
Haswell Waterhouse	Helen Snyder
Gibson Bonner	Grace Ziegenfuss
Marjorie Curdts	Irma Heyerly
Joe Leach Jr.	

The evening program was no less entertaining and well rendered. Miss Helene Mehrmann made a particular hit as a Japanese woman of rank. Another special feature was "Madame Le Brun and child," posed by Mrs. Fred Reed and tiny Marjorie Curdts by special request.

OTHER FEATURES.

Others were "The Lady With the Fan," Miss Blanche Bonham; "The Dead Canary," Margaret Morrison; "Spider and Fly," Ruth Hickok and Emil Fritch, dance, Miss Alice Amiot, "The Spirit of the North," Don Barrott, "Caritas," Mrs. C. C. Boynton and children; "Enlisted for Life," Miss Rowena Reynolds, James Harrison; "Out With the Desert," Kenneth Hobart.

The entertainment by the children this afternoon was quite equal to the standard set yesterday. Two numbers especially enjoyed were fancy dances given by two tiny girls, Vivian Hunt, who appeared as "The Coquette," and Marguerite Mau, who was "The Spirit of the Woods." The dances by the tots have been arranged by Miss Hilma Buttlar. Among those appearing in the living pictures are

Reginald McKeon	Heswall Waterhouse
Virginia McKeon	Jack Massi-Browne
Frances Parks	Adelaide Parks
Mildred Guilbault	Marian Brown
Suzanne McKeon	Edward Holman Jr.
Lucile Wellston	Dolores Flashman
Curtis Wright	

Queens and famous women of history will again appear before mortal eyes tonight in a series of living portraits, posed by fair young maids and matrons for sweet charity's sake. Among those presented will be:

Mary Queen of Scots ... Mrs. Robert Hughes
Martha Washington ... Mrs. F. Plomteaux
Queen Victoria ... Mrs. C. J. Waterhouse
Cleopatra ... Miss Marion Wilcox
Queen Louise ... Miss Blanche Moore
Queen Wilhelmina ... Miss Muriel Cartwright
Pocahontas ... Miss Sunny Plomteaux

Programs have been planned for the afternoon and evening of Saturday as well. Mrs. Leigh Adams and Miss Maude Goodwin have both promised fancy dances as special numbers. Reproductions of ancient statues in Greek and Roman costumes will form the chief feature Saturday evening.

The dainty dolls, raison d'etre of the affair, will remain on exhibition tomorrow afternoon and evening. The Little Workers, an auxiliary of the older organization, have a table of their own laden with their own handiwork and are contributing largely to the success of the show by assisting at the booths and in the tea room. Among the most active are Miss Adrienne Denison, Miss Etta Schrock and Miss Lillian Gare.

NOVELTIES DISPLAYED.

Holiday novelties of every kind beside dolls are displayed on the different tables and the reasonable prices and beautiful handiwork of the attractive articles are assuring them a ready sale. The mystery booth, under the direction of Mrs. Charles J. Heeseman, proves most interesting to those who like to "take a chance," as there are more than a thousand packages, of which no one can guess the contents until they are opened. The grab-bag, in charge of Mrs. Henry P. Hook, is another fascinating affair. Good things to eat are served at the refreshment booth, presided over by Mrs. John Laughland.

Delicate cobwebs of lace and lawn are the main attraction at the handkerchief booth, under the direction of Mrs. Henry B. Mehrmann. The tiniest of stitches and daintiest of materials win a deserved popularity for this department.

Mrs. Walter Morgan, with a score of assistants is in charge of the fancy work booth, filled with Christmas gifts intended for use and ornament.

"More successful than ever before," is the verdict without exception of those who have attended the show, where the charming and elaborate creations of feminine fingers are displayed in a rich setting of ferns, flowers and Christmas berries.

SUSTAINS DEMURRER.

SAN FRANCISCO, Dec. 2.—Superior Judge Dunne this morning sustained the demurrer interposed in behalf of Edmund Burke, who was charged with selling land in Fresno county twice. The evidence showed that Burke had not technically violated the law in question.

Girl Dies Result Of Too Strenuous Skipping the Rope

NEW YORK, Dec. 2.—Emily Reich, a 15-year-old school girl, is dead here, a victim, physicians believe, of excessive rope skipping. She was suddenly stricken at her desk in the public school.

Growing faint in her class room, the child staggered to a cloak room, where she was found unconscious. Physicians worked over her for an hour, but were unable to restore her to consciousness. Though heart failure was apparently the cause of her death, an autopsy will be held.

NEW CONSTITUTION RECOGNIZES LABOR

Final Passage of Provisions Effected at Phoenix Convention.

PHOENIX, Dec. 2.—Final passage of the provisions of the constitution affecting labor consumed most of the morning session of the constitutional convention today. Three measures introduced by labor members were adopted. These were: The eight-hour day on State work, prohibiting the employment of any except citizens and Indians or those declaring their intentions of becoming citizens on any public work; prohibiting labor blacklists.

The alien labor measure was defeated on the first vote but was reconsidered and passed by a vote of 27 to 22.

An effort was made to have the word "labor" stricken from the blacklist measure, but it was defeated and final passage effected by a vote of 46 to 3.

REALTY FIRM INCORPORATES.

Articles of incorporation of the Harding Real Estate Company of Oakland were filed this forenoon in the office of the county clerk by R. T. Harding, F. W. Nightingill, R. H. Berland, N. C. Butler and I. Lindemann. The capital stock is stated as $60,000, divided into 600 shares of the par value of $100 each.

HONEST EFFORTS WIN HIM FREEDOM

Case of Embezzlement Is Dismissed When Man Makes Good After Year.

Persistent effort for a year to retrieve his place in the world by making good money embezzled from the Oakland French Laundry won from Judge Samuels and the attorneys in the case mercy for G. P. Norton this morning. Arrested in Sacramento yesterday on a warrant sworn to more than a year ago by H. Callou, proprietor of the laundry for which Norton worked, he was brought to Oakland to face misdemeanor embezzlement charge. The case was dismissed this morning.

It was shown by Attorney McDonald, representing the prosecuting witness, that Norton had gone to Sacramento, had assumed the name of Ryan, and had lived an exemplary life for the past year. He had cared for his wife and and slowly managed to save and place in the bank enough money to make good the losses, amounting to $140, he had occasioned the Oakland laundry. He was brought to Oakland by Detective Harry Green.

M. C. McBain, an employe of the Howell-Dohrman company of this city and charged with misdemeanor embezzlement, did not fare so well before Judge Mortimer Smith. It was shown that this was not the first occasion on which he had committed the offense and he was given four months on the rock pile.

ASYLUM INMATES TO PUBLISH NEWSPAPER

JACKSON, Fla., Dec. 2.—A decided novelty in the way of newspaper publication is shortly to be introduced at Jackson. It will be issued by inmates of the State insane asylum here, it was announced today. The paper will be called the Bulletin and will be published "every once in a while."

ACCEPT PLANS FOR NEW BOAT LANDING

Plans for an ornamental boat landing of concrete to be constructed from the Lakeshore boulevard, opposite East Eighteenth street, on the shore of Lake Merritt, and drawn by Architect Walter D. Reed, were accepted by the park commission yesterday afternoon and bids will be advertised for by the secretary for the work. It is estimated that it will cost about $3500.

WOULD WREST RECORD FROM DREXEL

Another Test to Be Made of Barograph Used by Aviator.

Error Found On First Examination; Government Interested.

NEW YORK, Dec. 2.—Another test is to be made of the barograph used by J. Armstrong Drexel at Philadelphia, in his effort to establish a new world's record for altitude. A few hours before he made the flight the instrument was tested for him by Philadelphia experts who pronounced it in satisfactory condition.

After the flight the instrument showed a record of 9970 feet, which was 256 feet more than the previous world's record made by the late Ralph Johnstone in Belmont Park on October 3.

When the barograph was brought to New York, it was sent to the experts employed by the Aero Club of America, who reported an error in the machine, which reduced the record of Drexel's flight to 9450 feet, 264 feet less than Johnstone's record. Drexel's claim to the world's record was, therefore, rejected.

It is now announced that the Aero Club of Pennsylvania will take the instrument back to Philadelphia for re-testing.

In order to insure that the test is thorough and official in every respect, it will be witnessed by two scientists from the Weather Bureau in Washington.

CENSUS RETURNS GIVE VIRGINIA 2,061,612

WASHINGTON, Dec. 2.—Population of the State of Virginia is 2,061,612, according to statistics of the thirteenth census made public today. This is an increase of 207,428, or 11.2 per cent over 1,854,184 in 1900.

The increase from 1890 to 1900 was 195,204, or 12 per cent.

CALIFORNIAN FOUND DEAD IN COLORADO

DURANGO, Colo., Dec. 2.—Dr. H. Reeves Johnson, 65 years old, was found dead in his room at a hotel here yesterday under circumstances indicating suicide by morphine. Two daughters live in Los Angeles, where they teach school.

MAN HIT BY

CARS GO OVER BANK INTO DITCH

No One Killed is Report Made by Railroad Officials at Lamont.

WRECK IS CAUSED BY THE BREAKING OF RAIL

Smoker Was First to Leave Track; to Rescue on Handcars.

LAMONTE, Mo., Dec. 2.—Fifteen persons were injured when Missouri Pacific train No. 4 was wrecked two miles east of Knobnoster, Mo., early today.

It is not believed that any one was fatally hurt.

The wreck was caused by a broken rail and all the passenger coaches were derailed. Two Pullmans and a chair car turned over and rolled down an embankment eight feet high. The smoker was also derailed but it remained upright. The engine and three mail cars remained on the track.

DOCTORS ON HAND CARS.

All the seriously injured were taken to the Missouri and Kansas Hospital at Sedalia. The train, which which in charge of Conductor Tom Butts of St. Louis, was running thirty miles an hour when the accident occurred. The smoker was the first car to leave the track and it was followed by the two Pullmans and chair car. Three hundred feet of track was torn up.

All the doctors in Lamonte went to the scene of the wreck on hand cars. They gave emergency treatment to the injured before they were taken to Sedalia.

LEAVES WINDOW OPEN; BURGLAR RAIDS HOUSE

Taking advantage of the carelessness of H. R. Thurston of 914 Twenty-sixth street in leaving a rear door to his residence unlocked, a burglar entered the place and stole $60 in new $10 bills. Thurston reported the burglary to the police this morning.

An open window in the residence of Mrs. C. H. Bashman attracted the attention of a burglar who entered and came away with $10 in jewelry.

A sneak thief stole a suitcase negligently left in an automobile in front of the garage at Sixteenth street and San Pablo avenue, the property of Charles J. Call of 311 Lenox avenue.

WASHINGTON MARKET

People appreciate a market where strict attention is paid to courteous service no matter how small the purchase. Together with our excellence in this line (for the public has long since been familiar with our commendable methods) we are in a position to save our customers many, many dollars through our buying power. You know this market is only one of three we operate. The others—Lincoln Market, San Francisco, and the Saratoga Market, San Jose—and it gives us a big prestige over the small, one-shop concern. We always buy, too, in the open market—another reason why with us you get the best for less.

MEATS

IOWA HAMS 16 1-2c lb.

Just received from Iowa, a large shipment of selected No. 1 Eastern Hams — every one guaranteed. Positively one of the best known brands of hams ever put on the market; on sale at 16½c per lb. by the ham.

Eastern Picnic Hams ... at 14½c per lb.

VEAL

Special sale on Choice Milk Calves.
Legs Veal ... 14c per lb.
Shoulders Veal ... at 10c per lb.
Prime Rib Veal Chops ... at 15c per lb.
Veal Stew ... 3 lbs. for 25c

MUTTON

Choice No. 1 Yearling Sheep
Legs Mutton ... at 12c per lb.
Mutton Shoulder Roast ... at 6½c per lb.
Mutton Shoulder Chops ... at 7½c per lb.
Mutton Loin Chops ... at 12½c per lb.
Mutton Stew ... at 5c per lb.

PORK

Young Pig Pork.
Pork Loin Roast ... at 16c per lb.
Pork Loin Chops ... at 17½c per lb.
Leaf Lard ... at 14c per lb.
Pork Shoulder Roast ... at 12½c per lb.
Salt Pork ... at 15c per lb.
Spare Ribs ... at 12½c per lb
Pork Sausage ... at 12½c per lb.

Groceries

FREE Phone—Oakland 900. 3206. A-2900. DELIVERY

H. B. MINCE MEAT
Regular 10c package
3 for 25c

LEMON CLING PEACHES, SLICED
Regular 15c can
10c per Can

SEEDLESS RAISINS
Regular 10c per lb.
2 lbs. for 15c.

FANCY MIXED NUTS
Regular 20c per lb.
2 lbs. for 35c

CAPE COD CRANBERRIES
10c per quart

CAN PUMPKIN, FOR PIE
Like Mother used to make; regular
15c per can; 2 cans for 25c.

CORNER NINTH AND WASHINGTON STS.

BERKELEY — FRUITVALE MELROSE — NEWS OF — SAN LEANDRO ELMHURST HAYWARD — ALAMEDA

BEGIN WORK SOON ON AGRICULTURE BUILDING

Will Be Permanent University Structure in Phebe Hearst Plan.

MISSION ARCHITECTURE WILL BE CARRIED OUT

Granite Pile Will Be Located On Bluff at North End of Campus.

UNIVERSITY OF CALIFORNIA, Dec 2.—Work will soon begin on the new university Agriculture Hall, which is to be erected on the low bluff northeast of the present cinder path and athletic field.

Like other permanent buildings of the Phebe A. Hearst architectural plan, Agriculture Hall is to be of white granite with red roof of mission tile. In the details of building it is to represent the highest development of modern fire resisting construction. The frame will be of steel fire-proofed in concrete. The wall, baking floors and stairs will be of reinforced concrete and the interior partitions of metal studding, wire laths and fire proof plaster.

The building will measure 162 by 64 feet in size. On the main floor will be a lecture room with rising tiers of seats to accommodate approximately 400 people, a museum, outside to house collection of the department of agriculture of interest to visitors, an agricultural library, a laboratory of agriculture and viticulture and offices for Professor E. J. Wickson, head of the Department of Agriculture and director of the United States Experiment Stations.

SEVERAL LABORATORIES

On the second floor will be laboratories for entomology and plant pathology, each with a ... laboratory ... the north ... lecture room will ... windows except for the structural piers ... wall. This ... light will make these ... for scientific work ... On this floor also will be lecture room ... apparatus rooms ... studies for professors and the upper part of a large lecture room.

The basement floor will contain a laboratory for experimental work ... will the treatment of plant ... spray ... headquarters of the agricultural work ... the university ... and ... a ... for the ...

ITALIAN ARCHITECTURE

In ... the building ... of the north Italian ... [illegible] ...

This building ... the first ... the permanent building ... will ... provided for ... university ... the ... purpose of one fourth of the yield ... for the support of the ...

ANNOUNCEMENT

DO YOU LOOK AS PROSPEROUS AS YOUR NEIGHBOR?

IF NOT, WHY NOT?

The Right Side of the Clothes Question Is Answered by a Man Who Knows.

Doubtless you, dear reader, as well as many hundreds of others wonder why it is that "the man next door" looks more prosperous than yourself, although you may know that he is not one whit better off financially.

You are probably paid a better salary than "the man next door," but still your personal appearance would not indicate as much.

You may say to yourself that clothes do not make the man; still you envy the man next door, who wears better clothes than yourself, more so, because he makes less money and dresses better.

There is no reason why you should not dress and look just as prosperous as your neighbor, and you can do it if you use the same means that he does.

Instead of wearing that last year's suit while endeavoring to save the required amount to make a cash purchase, go to the man who knows—go where you can get a stylish up-to-date suit by paying for it as you get paid.

You'll find the man who knows both sides of the clothes question at Cherry's exclusive men's and boys' credit clothing house, 525 Thirteenth street.

He'll give you the benefit of years of experience in the clothing business and you'll get better clothes on credit than you pay cash for elsewhere, or the great buying power of their three big stores enables them to get the best on the market at big saving price concessions, of which you have the advantage.

STANFORD MAKES FACULTY CHANGES

Professor Ernest Daenell Is Invited to Give Lecture at University.

STANFORD UNIVERSITY, Dec 2.—At the last meeting of the Stanford trustees an invitation was extended to Professor Ernest Daenell, Kaiser Wilhelm professor at Columbia University, to visit Stanford University during his stay in the United States and deliver a course of lectures.

At the same time the following appointments to the university faculty were confirmed: Dr. Harrison S. Smalley to be associate professor in the economics department, vice Dr. J. M. Motley, who resigned at the beginning of the current year to become a member of the Brown University faculty. Professor Smalley, who will enter upon his new duties next September, is at present an assistant professor in the University of Michigan.

Dr. Ray L. Wilbur, who is to return to the university in January after spending two years in research work in Europe, was appointed executive head of the department of medicine. Dr. M. J. Berdnikoff was appointed technical assistant in the department of medicine, his work being confined to the division of anatomy.

Miss Alice R. Perger, graduate student in the chemistry department of the university, was appointed assistant in chemistry, her field of work being the control of assays or ore sample.

Resolutions were adopted to the effect that tuition fees and incidental fees shall be refunded to students severing their connection with the university within two weeks after the beginning of the semester in question.

'Cote Brilliant' Is Destroyed by Blaze

Handsome residence of E. M. Boggs Burns, Woman and Child Escape.

Due to a defective flue, "Cote Brilliant," the handsome residence of Edward M. Boggs, about a mile and a half back of Belmont, was destroyed by fire yesterday afternoon. At the time Mrs. Boggs and her 6 year old son were the only ones in the house. The first intimation they had that anything was wrong was an explosion which seemed to be overhead.

Mrs. Boggs seized her son and rushed from the house. When she reached the yard her elder son, Marshall, and Jack Norris, a friend, drove up in an automobile. The roof of the building was ablaze and the young men turned their attention to saving as much of the furniture as possible.

While they were doing this the 6 year old son hurried to the telephone and summoned his father, who is one of the officials of the Oakland Traction Company.

Only a portion of the furniture was saved and the big library of Mr. Boggs, containing books on engineering of great value, was destroyed. The house was built in 1880 by Judge F. M. Gibson. It was an old fashioned plantation home of twelve rooms with spacious verandas all around.

Court Is Asked to Compromise Suit

John W. Havens, as executor of the will of his deceased wife, Gertrude Goewey Havens, filed a petition in the superior court this afternoon for permission to compromise the suit brought by him in the interest of himself and his child against the officers and directors of the Goewey Estate company, who are his brothers-in-law. The Goewey Estate company was organized upon the death of Mrs. Havens' father and her brothers, Charles H., Herbert S., Frank L. and James H. Goewey Jr., were officers and directors.

Havens' suit alleged that the Goeweys were paying themselves such exorbitant salaries that the assets of the company were in danger of being dissipated, and he asked the court to compel the company to pay to him as executor of his wife's estate $35,700 due to it as an asset of the corporation.

The petition for compromise filed today shows that the Goeweys are willing to settle in that amount. Under the terms of Mrs. Havens' will one half will go to Havens and the other half to his child.

YOUNG MEN'S COUNCIL TO HOLD SOCIAL DANCE

ALAMEDA, Dec 2.—The third dance of the series being given by the California Council No. 4, Young Men's Institute, will be held on December 30 at Adelphian hall, Central avenue and Walnut street. The committee of arrangements consists of A. J. Smith, D. F. Mannion, John Tullock, J. J. Mendizabal and J. A. McAuliffe.

The chairman of the committee has recently been appointed district deputy of Alameda county by S. B. Fugazi, grand president of the Young Men's Institute of California. Chairman Smith has issued invitations to the following councils under his jurisdiction to attend the coming dance: Nos. 6, 8 and 614 of Oakland, and Pinole Council No. 109 of Point Richmond.

As the past dances of the institute have proved great successes, the three remaining hops of the series are expected to prove no exception to the rule.

PETITIONS PREVENT LAW GOING INTO OPERATION

BERKELEY, Dec 2.—Signatures of 700 electors of Berkeley, attached to petitions calling for the submission to popular vote of the initiative ordinance recently adopted by the city council, have been obtained and filed with City Clerk Seaborn.

Under a provision of the charter this step toward obtaining an expression from the people prevents the ordinance from going into effect. It will be voted upon at the next general election. It is claimed by the opponents of the measure that it is a restriction upon the use of the initiative.

Longfellow Improvement club at its last meeting went on record in opposition to the ordinance on the ground that it would practically nullify the most important part of the new charter.

UNIVERSITY GLEE CLUB WILL GIVE UNIQUE CONCERT TO RAISE FUNDS

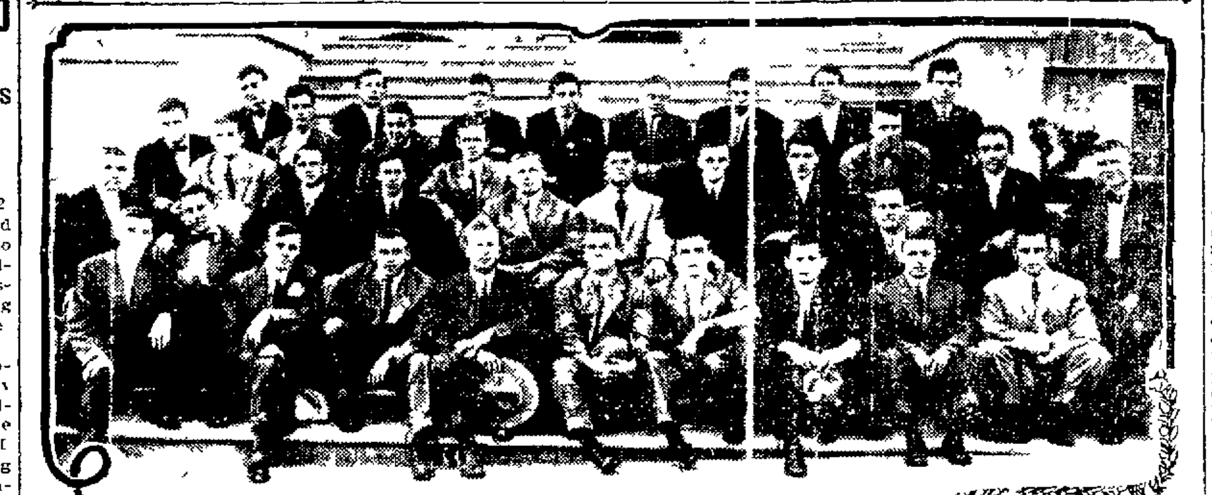

UNIVERSITY OF CALIFORNIA GLEE CLUB, WHICH WILL GIVE CONCERT TONIGHT.

UNIVERSITY OF CALIFORNIA, Dec 2.—To obtain funds to defray the traveling expenses to Southern California on its coming holiday tour, the University of California Glee club will give a concert in Harmon Gymnasium this evening.

A series of new songs and encore stunts has been arranged. There also will be new monologues and the mandolin club will assist in the program.

The soloists will be J. B. Merchant, baritone; H. W. Sherwood, violin, and R. C. McGee, cello. Clinton R. Morse will act as director. Besides selections by the Glee and Mandolin clubs and the solos, a feature of the program will be a mixed chorus from the Glee club and Treble Clef, composed of Misses Jerrett, Miller, Thelma McGuire, Alice McComb, Imelda Kinsley and R. J. McFalven, L. B. Merchant, C. McGee and H. F. Coles.

The following will act as patrons and patronesses for the affair:

Dean Kent and Mrs. Wheeler, Professor and Mrs. Charles Mills Gayley, Professor and Mrs. Edmond O'Neill, Major and Mrs. F. M. Lewis, Mr. and Mrs. A. D. Hussein, Mr. and Mrs. Clinton Day, Mr. and Mrs. Harry Alston Williams, Mr. and Mrs. Henry Martinez, Mr. and Mrs. A. G. Freeman and Professor R. F. Scholz.

Police Work to Save Man Who Leaped Out Window

NEW YORK, Dec 2.—As Ginno Brunello hurled himself through a fourth floor window, smashing the glass and sash, detectives who had gone to his room to arrest him late last night, caught the disappearing form by the foot. For five minutes they pulled and panted while Brunello, hanging head downward outside the window, struggled and squirmed to free himself.

A crowd which blocked the street below looked on, expecting to see the man fall and be dashed to death.

With the help of policemen, the detectives were able to pull Brunello into the room. They took Brunello, who is a waiter, to the police station to answer the charge of threatening a fellow Italian with a revolver.

NATIONAL UNION HOLDS A SMOKER

BERKELEY, Dec 2.—Berkeley Council No. 808, Order of National Union, gave a smoker at their headquarters in the Native Sons Hall last night.

A banquet supplemented the musical refreshments, jokes and monologues.

The Berkeley musical duo performed stunts. It is composed of Messrs. ... Crane and MacDonald. A. Howard Hermann entertained. C. ... Golden ... son ... impersonations and ... Annexed. Was Defeated. Zono, the renowned juggler; Bill Edwards, late of Harvard's minstrels, John ... and others appeared to entertain.

The National Union is a fraternal insurance order and is one of the fastest growing orders on the coast. Judge Robert Edgar is the president of Berkeley council and the local branch has a large membership.

FACTORY MEN TO GATHER AT DINNER

Banquet of Manufacturers and Producers Promises to Be Success.

The banquet of the manufacturers and producers committee of the chamber of commerce will be held this evening in the Scottish Rite cathedral on ... street. It is expected the affair will be attended by the largest gathering of men interested in the development of the manufacturing interests ... in Alameda county. ... has been made for the ... 400 covers.

Every article on the menu ... the products of California ... as well will act as toastmaster ... and the following will ... upon for brief speeches: ... White ... Mackey, The Council of Commerce; ... Mott, Our Water ... M. Wood, The Manufacturers ... Producers Committee ... of the San Francisco ... The railway ... Industries ... Oakland ... Wells, ... Oakland ... the Southern Pacific company ... as a Factor in the Development ... Oakland; Kenneth ... Progress and the ... committee; ... T. R. Hayden of the Atchison and Santa Fe railway system, The Relation of the Railroad to the Manufacturer; A. ... Charles ... of the Western Pacific Railway, ... Oakland is ... City; Wells Drury, secretary of the Berkeley chamber of commerce, ... Bay Shore Manufacturers; H. ... Brown, Value of Salesmanship to Manufacturers; A. A. Denison, secretary of the Oakland chamber of commerce, ... Chamber of Commerce in the Upbuilding of Industries.

OAKLANDERS WED

Harry M. Spowart and Josephine ... Twelve, both residents of Oakland, were united in marriage November ... by Rev. ... C. ... W. White.

Dancing Leads to Death of a Youth With Weak Heart

WORCESTER, Mass., Dec. 2.—Just as he was about to ask a young woman to dance with him, George F. Johnson, 21 years of age, dropped dead before her at a hall at a dancing school here last night. Physicians said that death was due to a heart weakness aggravated by too much dancing.

To prevent any disorder in the hall the proprietor of the school ordered the orchestra to play a waltz and while the young man's body was being taken outside, the dancers tripped about the floor to a rollicking tune.

PROGRAM TO BE BAZAAR FEATURE THIS EVENING

BERKELEY, Dec 2.—A musical program in which several young people are to contribute will be a feature of the bazaar of the First Christian church this evening, held under the auspices of the ... Society. Among the contributors to the program will be Mrs. LeMoyne, Miss Helen Mesow, A. Meyer of San Francisco, Mrs. L. Loken, Miss Alva Haight and Miss Meyer.

CHRISTMAS SALE WILL AID SWEET CHARITY

BERKELEY, Dec 2.—A Christmas sale will be held by Good Cheer Circle of King's Daughters tomorrow. Doors will be open from 10 a.m. to 10 p.m. at ... Fancy work, useful ... and a generous supply of home ... will be placed on sale. ... of the sale will ...

MOTHERS TO HOLD A PUBLIC MEETING

Church Organization Completes Program; Mothers' Club Activities.

BERKELEY, Dec 2.—Under the auspices of the Mothers' Kindergarten Association of the ... church a public meeting will be held Monday evening next at 8 o'clock.

The speakers of the evening will be Professor C. L. Rugh of the University of California, Professor C. A. ... of the University of California, ... the poet, and Christopher Ruess, probation officer of Alameda county. An organ solo will be rendered by Miss Alva M. Haight and vocal numbers by Mrs. W. H. Waste.

Professor Rugh will speak on the Moral Influence of the Environment. He has made a special study of the subject. C. A. Stebbins, who will speak on the Influence of Art, was formerly supervisor of nature study at the Chico State Normal school and is the author of "A Guide to the Birds of the Pacific Coast."

The Mothers' Club of Hawthorne School in West Berkeley will hold a bazaar and entertainment tonight in Finnish hall for the benefit of the needy poor in the Hawthorne school district. A minstrel show under the direction of Arthur Carrett of San Francisco will be a feature of the evening and there will be other interesting numbers on the program. The affair is in charge of Miss Beatrice Wilmans, principal of the Hawthorne school, and Mrs. H. A. Drees, president of the Mothers' Clubs. Mrs. William Rimmer leads the program committee.

Hillside School Mothers' Club was addressed last night by J. Astiedo on the general subject of the relation of the child to the school. Miss E. Dooley rendered violin solos. At the close of the program the club held a business discussion.

CITY TO REPAIR BAY FARM ISLAND ROAD

ALAMEDA, Dec 2.—Councilman Fred L. Krumb and Superintendent of Streets V. M. Fredden went over the Bay Farm island road yesterday for the purpose of inspecting Kulk nay street, which is in need of repair. Councilman Krumb stated today that he would bring the question of repairing the roadway ... west from Bay Farm island before the city council.

City Engineer I. N. Chapman will make surveys of the road next week and will submit an estimate of the expense.

BERKELEY POSTOFFICE RECEIPTS INCREASE

BERKELEY, Dec 2.—Report of the postoffice receipts in Berkeley for the month of November, made public yesterday by Postmaster C. S. Merrill, show an increase over the same month a year ago of $1210.25, the month's receipts being $923. The local postoffice receipts average about $9000 a month for the year 1910 and the annual business is expected to reach the figure of $11,000.

MISSION SAN JOSE

UNIVERSITY OF CALIFORNIA, Dec 2.—Cheryl Merrill '11 will edit the women's number of the Occident and Edith Pence '12 will manage the paper. For editor of the Women's Day Pelican R. Gardner '11 has been selected by the committee.

One office remains to be filled and the committee will decide on that name at their next meeting.

The Mining Association has elected the following officers: President, W. F. DeBerry; vice president, G. D. Smith; secretary, J. F. Dodge; treasurer, J. C. Lyon; librarian, F. L. Wilson. C. H. Luche was also elected to serve as a member of the executive committee.

Civil Engineers' Association has elected these officers for the ensuing year: R. I. Robson, president; W. H. Smith, vice president; G. Olsen, secretary; G. C. Crubb, treasurer; H. R. Angwin, librarian; C. T. Malcolm, sergeant at arms.

URGES STUDENTS TO DODGE ALL SCANDAL

Father Yorke Declares Man's Responsibility to Man Is Great.

COLLEGE AUDIENCE APPLAUDS CHURCHMAN

"Beware Lest Ye Cause Thy Brother to Fall," Is the Warning.

BERKELEY, Dec 2.—Speaking upon the general subject of Responsibility and upon man's duty toward and influence upon his neighbors in particular before the students of the University of California at the fortnightly meeting in Harmon gymnasium this morning, Father Peter C. Yorke, ... of St. Anthony's church and regent of the State University, ... his hearers to avoid fanning the ... of scandal ... quoting the words of Christ ... "Woe ... lest ... cause thy brother to fall."

The words of the Saviour as spoken by Father Yorke ... during ... solemn hush and made a vivid impression upon the throng of students and friends of the university ... assembled in the big gymnasium.

PERSONAL INFLUENCE

It was when he had reached the second subdivision of his speech that the priest in dealing with man's responsibility to his neighbor ... the ... admonition concerning personal influence upon one's fellow man.

In no portion of Christ's saying ... He show more ... than ... of scandal ... Father Yorke ... "Beware lest ye cause thy brother to fall." We ... his words. We do not realize ... fully as we should our influence upon others. Our ... of ... do not end in themselves. Every man is his brother's keeper and should walk warily.

EDUCATED MOB

Father Yorke, who had not spoken to the students for four years, dealt wisely with the college man's responsibility toward himself, his neighbor and his God.

The world's greatest enemy is the educated mob ... A mob of ... college men may be easily managed ... not so a mob of university students. The greatest service you can render to your country is to keep a clear head when the mob spirit is prevalent. Office holding is not the greatest way in which the young man can serve the state.

Music for the meeting was furnished by an octet of student vocalists, by the Mandolin club and by Douglas Soule, who gave a piano solo.

FAREWELL ADDRESS TO REV. C. R. BROWN

An address of farewell to Rev. Mr. Charles R. Brown will be given at the vesper service of St. Paul's church Sunday by the Rev. Alexander Allen on behalf of the parish. Dr. Brown will be present at the service and will respond personally to the address.

Bicycles $1.00 DOWN $1.00 A WEEK

Motorcycles on instalments. Expert motorcycle and bicycle repairing. A Full Line of Sundries.

A. W. DUCK

427-429 15th St., Near Broadway. Please mention seeing this in THE TRIBUNE.

ALL BRANDS OF THE BEST WHISKIES AT THE E. F. THAYER CO. 907 Broadway, Oakland.

A Small Deposit

will secure any article in our store for the holidays at our Removal Prices.

FANCY RHINESTONE HAT PINS, regular $1.00, 75c— Now **35c**

WATCHES

Reg Price	Now
$25.00 Now	$17.50
$20.00 Now	$14.00
$15.00 Now	$10.00
$10.00 Now	$7.00
$7.00 Now	$5.00
$1.50 Now	.95
$1.00 Now	.75

OPEN EVENINGS

M. J. Schoenfeld & Co.

Watchmakers and Jewelers,

No. 38 San Pablo Avenue

GROCERIES

Can you afford to pay CASH for your Groceries? If so see how much money we can save you.

Fancy Creamery Butter, large square 65c

Strictly fresh Eggs, 55c dozen.

Maccaroni, reg 5c lb 5c lb.

Folger's Teas, regular 25c pgs, Ceylon, E. B. uncolored Japan, etc. Special, 19c pkg

Royal Baking Powder, reg 25c can, 20c.

Emoson's Stringless Beans, reg 15c can, 11c

Bankrupt stock of North Star Co. House paints and Japalac at exactly half price. Also a lot of galvanized wash tubs at the ridiculous low price of 35c each.

LOWEST PRICES OUR CHIEF ATTRACTION

The Boston Store

955-957-959 WASHINGTON STREET BETWEEN 9th & 10th STS OAKLAND

Phone Grocery Dept 3880. Oakland 27—A-1070. Free Delivery—Oakland, Alameda, Berkeley and Fruitvale

SANTA CLAUS IS HERE

DAILY 9 A. M. TO 5 P. M. SATURDAY TO 9:30 P. M.

He has a full bag of candy for every child accompanied by parents or guardians. Be sure to bring the little folks to have a talk with jolly old Santa Claus.

Most Important Vicuna Flannelette Sale

Ever Held Begins at 8:30 Saturday **9c**

5000 yards of 12½c and 15c Flannelettes in vast array of beautiful patterns and shades, while on display ....

For wrappers, house dresses, kimonos and sacques, in red, green, brown, lavender, gray, dark and light blue, pink and many other shades in dainty figures, stripes and dots. Sale 9c

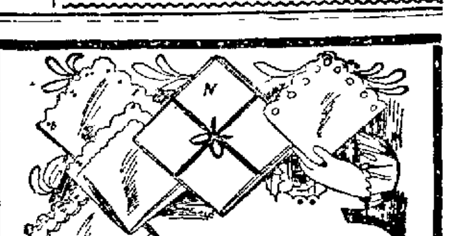

JUST IN BY EXPRESS

The Prettiest Handkerchief Values We Ever Had

Are forcing a wonderful Handkerchief business. Boxes and separate beautifully embroidered linen and delicate hemstitched. Such magnificent gift values. Hurry.

89c Men's Fancy Stripe Plaited Short Bosom Shirts; all sizes, perfect fitting and perfectly made —a rare $1.50 value **89c**

100 Stunning Tailored Suits Priced at . . . $10

There are many handsome shades and models for the fall amongst this special priced lot at ... **$10.00**

Double "S. & H." Green TRADING STAMPS

From 8:30 to 11:30 a.m. Saturday, Grocery Dept. excepted

Any $15.00 Man's Suit in the House is Placed On Sale at . . . $11.45

Sale $5.00 Silk Petticoats at . . . $3.50

Saturday handsome good quality Silk Skirts are right up to the minute, in numerous shades. Regular $5.00 each, for only $3.50.

Suggestion—These would make acceptable Christmas gifts.

A Great Day In Our Ladies' Children's and Men's Underwear Sections

All wool, fine silk, lisle and cotton garment, 75c Union Suits . **50c**

In Heavy weight and well finished, high neck and long sleeves, $1.00 all wool Ladies' Vests or Pants **98c**

35c and 39c Children's Fleece, in white or grey . **25c**

A great assortment and a wonderful sale Saturday.

Sale 75c and $1.00 Tailored House Waists 50c

The waists are in dark and light colors and white, making one of the greatest values that was ever advertised.

A 15c Sock that looks like wool. Worth any man's 20c tomorrow for not more than five to a customer **11c**

BETTER VALUES ARE NEVER TO BE HAD IN JEWELRY

nor a wider assortment at any price.

Cuff Links, gold filled, 50c to $1.00

Abalone Cuff Link Set and scarf pin, 75c

Gold Filled Scarf Pins 35c, 50c, 75c, $1.00

Gold Filled Neck Chains, $1.00 to $2.50

Gold Filled Fobs $1.00, $1.50, $2.50 and $5.00

Mesh Bags, $2.50

Three-piece German Silver Toilet Sets $5.00

Bracelets for little ones, $1.00.

Clay, Fourteenth and Fifteenth Streets

TAFT & PENNOYER

Clay, Fourteenth and Fifteenth Streets

A Christmas Sale of Dresses

The aforementioned sale includes our entire stock of Dresses and Imported Gowns and Wraps. The models are suitable for house, afternoon, reception and evening wear. The materials are exquisite and come in the very late fall colorings.

$150 Dresses at	$100	$100.00 Dresses at	$75
$85.00 and $70.00 Dresses at	$50	$65.00 and $60.00 Dresses at	$30
$55 and $50 Dresses at	$30	$37.50 and $35.00 Dresses at	$20
$40.00 Dresses at	$25	$30.00 Dresses at	$17.50
$27.50 and $25.00 Dresses at	$15	$17.50 and $20.00 Dresses at	$12.50

The above being the largest Dress Sale we have ever offered and the prices being so extremely low, we will be obliged to charge a small amount for alteration.

In the Waist Section

An important sale of Imported and Domestic Kimonos and Dressing Sacques

An exquisite array of Matinee and Dressing Sacques in silk, crepe and other materials, lace trimmed, with finest medallions, some Swiss embroidery trimmed. The colors are pink, blue, white, helio and black.

Formerly priced at from $15 to 40. **Specially Priced at $5, $7.50, $10, $12.50, $15 and $20.**

Holiday Handkerchiefs in Boundless Variety

Always one of the strongest features of our Holiday business, this department surpasses itself in every way this season. Never have we been enabled to place before you such variety and range of pattern, and above all such values as you will find here at the present time.

A line of hand embroidered corners, with floral designs, wreaths and medallions, on pure linen hemstitched, at **20c, 25c and 50c.**

Initial Handkerchiefs in endless variety, on Shamrock and Celtic Lawn, Sheer Irish and Arabian Linen and Irish Linen Cambric, put up in neat ½ doz. boxes at **$1, $1.50, and $3.00 the box.**

We would advise early selection on handkerchiefs, especially on the initials. Buy when the stocks are fresh and unbroken. It will save you disappointment at the last moment.

Parisian Ivory Makes a Acceptable Present

We now have a complete assortment of this very fashionable material, coming in an infinite variety of articles for the dressing table, etc. We monogram and letter this to order in the latest and most approved style.

Parisian Ivory Mirrors Parisian Hair Brushes, Parisian Cloth Brushes, Parisian Combs, Parisian Manicure Goods, Parisian Jewel Boxes, Parisian Pin Boxes, Parisian Manicure Trays, Parisian Puff Jars, Parisian Picture Frames, Parisian Powder Boxes, Parisian Cream Jars.

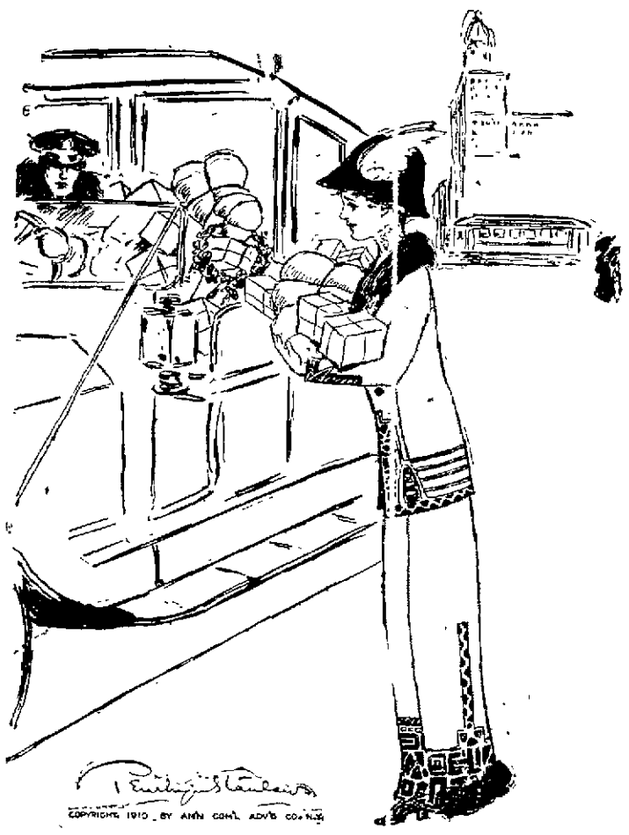

What Are You Going to Give?

The burden of shopping will be lightened for many a woman who takes advantage of our Holiday Stocks for her selection of gifts. Our assortments present a diversity of attractive articles that will be appreciated for their quality and practical usefulness.

SHOP EARLY

Buy your Christmas presents early — early in the day and early in December. That will be your biggest gift of the Holidays to the workers behind the counters and on the delivery wagons.

Annual Christmas Ribbon Sale

This is the event of the season to those who desire Ribbons for Holiday purposes. The saving is enormous as compared to the ordinary prices charged for these same Ribbons. Come in early before the best numbers have been sold out. Sale starts Saturday morning at 8:30.

NOVELTY HOLLY RIBBONS FOR TYING CHRISTMAS GIFTS, COMING IN THE LATEST DESIGNS AND EFFECTS.

LOT NO. 1 — Beautiful Brocaded Silk Ribbons, a wide 8-inch ribbon, handsome flower design, in the best shades of light blue, pink, cream, etc. An exceptionally fine ribbon for fancy bags, sashes or novelty ribbon work. Reg. $1.50. **Ribbon Sale Price** ..... **85c yard**

LOT NO. 2 — Line of pretty Dresden Ribbons in all colors and designs, the finest grade of high class ribbons made, an assortment of all the best patterns usually sold for 50 to 60 cents yard. **Sale Price** ..... **35 cents**

LOT NO. 3—A lot of fine fancy Ribbon in all the new patterns of this season, Dresden, Persian and fancy warp print designs, 4½ to 5½ inches wide, in all color effects; a usual 35c ribbon. **Sale Price** ..... **25 cents**

LOT NO. 4 — Fancy warp print Dresden Ribbons in all the good patterns. A fine 4 inch ribbon for fancy work and hairbows; usual value 30c. **Sale Price** ..... **20c yard**

LOT NO. 5—A narrow Dresden Ribbon for fancy work, in all colors and designs, fine for coat hangers and novelty work; usual 25c ribbon. **Sale Price** ..... **15 cents**

LOT NO. 6—Dorothy Dainty Sash Ribbons in all the best shades, light blue, pink, cream, white, an assortment of beautiful designs; every one knows the merit of this grade of ribbon. **Sale Price** ..... **45c yard**

Narrow Baby Ribbon for Xmas work, package tying, etc., in all the Xmas colors and other shades. **Priced at 3 pieces for** **25c**

Narrow Fancy French Ribbon—A lot of pretty narrow ribbon for fancy work—comes in all colors, dot and other designs. Priced at ..... **8⅓c yard**

Novelty Xmas Ribbons — An assortment of new Xmas ribbon, the latest ideas, Xmas colors woven with tinsel. **Priced at** ..... **25c and 35c piece**

Holly Ribbons—A great variety of Holly, Poinsetta and tinsel ribbons, just received, new ideas of this season, various widths in all novelty patterns — ..... **15c yard to 50c yard**

Imported French Ribbons—We have just received some choice designs in novelties from Paris, beautiful brocaded velvet and many handsome ribbons for bags and fancy work—**From $1 to $5 yd.**

Imported French Hair Ornaments in tinsel and ribbon effects. A wonderful assortment to select from. The latest Parisian novelties. **Priced from 75c to $10.**

The Toy Shop of the Coast

Christmas shopping is now at its height in the largest and most complete display of dolls, toys and wheel goods, that we have ever shown and Fairyland is overshadowed by the tinsel and decorative effects we have installed. The Christmas atmosphere is everywhere and the counters are loaded with pleasing toys and games for boys and girls.

French and German Aeroplanes at 25c, 50c, 75c, $1, $17.50
Moving Picture Machines..$5, $7.50, $10, $15, and $17.50
Mirroscopes and Radiopticons $3, $5, $7.50, $10, $15, $20
Electric Motors and Dynamobiles..50c, 75c, $1, $1.25, $2
Mechanical and Steam Engines ....50c, 75c, $1 to $12.50
Toy Soldiers in Sets.....25c, 50c, 75c, $1 to $4.50
Hill Climbing Toys.....75c, $1, $1.25 and $1.50
Toy Trains .....60c, 75c, 80c, $1 to $5
Electric Railway sets.....$1.35 to $65.00
Mechanical Trains and Track.. .....35c to $5
Toy Trunks .....25c to $5.00
Toy Boxes and Doll Shirtwaist Boxes.....25c to $8.00
Toy Tea Sets.....25c to $10 each
Castiron Alcohol and Electric Toy Cook Stoves, 25c to $15.00 each.
Velocipedes .....$1.75 to $17.50
Tricycles .....$5.50 to $14 each
Mechanical Toys at .....25c, 50c, $1 to $5 each

Games, blocks, modeling sets and sewing sets in endless variety.

The new game Chanticleer is very popular.....50c

See the new **Baseball Game.** The best one yet—play the game as it should be.

Children's Books—over 5000 volumes of child stories as well as many for little folks. **Special values at 5c, 10c, 15c and 25c each.**

Gifts selected now may be reserved for delivery later. Bring the children and see the many new and fascinating toys on display. **THIRD FLOOR.**

Solid Gold Jewelry at Popular Prices

A complete stock of tasteful ideas in Solid Gold for ladies, gentlemen and children. We stand back of every piece we sell. Everything offered is of this year's manufacture and combines all the style with sterling worth.

Beauty or Handy Pins and patterns....$1 pr to $4.50 pr
Baby Rings, plain bands..... 50c to $1.25
Baby Rings, settings.....75c to $1.25
Misses' Ring, bands .....$1.25 to $2.00
Misses' Signet Rings .....$1.50 to $3.50
Misses' Set Rings ..... $1.00 to $2.00
Boy's Band Rings .....$1.00 to $2.00
Boy's Signet Rings .....$3.00 to $5.00
Men's Signet Rings ..... $3.50 to $12.50
Solid Gold Brooches .....$2.00 to $20.00
Solid Gold Link Cuff Buttons .....$3.50 to $20.00
Solid Gold Neck Tie Pins .....$1.00 to $10.00
Solid Gold Necklaces .....$3.50 to $20.00
Solid Gold Neck Chains .....$2.00 to $5.00
Solid Gold Tie Clasps .....$3.75 to $6.00

Many other ideas in novelty gold jewelry

Xmas Baby Shop Suggestions

An attractive DEPARTMENT filled with a big assortment of suitable GIFTS for the LITTLE FOLKS' Christmas.

Rattles .....40c, 50c up to $1.25
Decorated Hair Sets at.....$1.25, $1.50 up to $3
Covered Water Bottles at..... .... $1.50, $1.75
Teething Rings.....40c, 50c to $1.25
Baby Books at.....$1.25, $1.75, $2.00 to $3.00
Infants' Japanese Silk Sacques $2.25
Infants' Japanese Silk Habitu Coats.....$6.00 to $8.00
Children's Japanese Silk Mandarin Coats up to...$14.00
Clothes Trees at.....$4.00
Italian Silk Baby Blankets at.....$1.25 and $1.75
Afghans in Japanese Silk Embroidered at.....$6.50
Afghans in Embroidered Cashmere up to.....$12.50
Trimmed Baby Baskets at.....$5.00 up to $45.00

Also a beautiful assortment of Infants' and Children's Coats, Headwear, Dresses, Knit Booties, Sacques, Sweaters, Bath Robes, Bibs and Embroidered Cashmere Sacques and Wrappers.

Men's Furnishing Department

It has become almost an accepted fact that Christmas presents should not be for Christmas day alone. It is now in the best taste to give useful presents not only a pleasure on Christmas day but of service afterward.

Smoking Jackets..... $5.00 to $22.50
Lounging Robes .....$5.00 to $15.00
Sweater Coats .....$3.50 to $10
Knitted Vests .....$3.00 to $5.00

Our assortment is so varied that you will find what you had in mind to buy

SHIRTS FOR PRACTICAL GIFTS.

The man is yet to be discovered who is not pleased with a gift of shirts—if they fit him.

MID-WINTER NOVELTY SHIRTS.

We wish to call attention to our many exclusive fabrics and designs we are now showing, suitable for mid-winter wear. A special shirt and one to which we make particular mention is a **French Flannel Golf Shirt,** with detachable collar to match, French turn-back cuffs, fancy stripes and plain colors **$3.25**

The **"Star Shirts"** are widely and favorably known for their superior excellence in fit, finish and service.

Star short bosom plaited.
Star stiff bosom plain.
Star Oxford negligee..... ...$1.50 and $2.00

Earl & Wilson's—In offering E. & W. shirts to the men of this city, we are putting before them the best made and best fitting shirts that can be sold at $1.50

Sleeping Garments for Men

PAJAMAS.

Imported English twill Flannel (guaranteed shrunk)—Newest model. Handsome neat patterns. White and black stripes, plain, English blue, tan and white stripes, finished with silk frogs and silk stitched—$5 and $5.50 per suit

NIGHT SHIRTS.

Best of quality Teasledown Flannel, very neat design; new model shawl collar; silk frogs to match patterns; bell shape extra large **$1.75**

Fine pepperil twill muslin military collar, handsomely trimmed **$1.25**

Silk Pajamas white or pongee .....**$11.50 suit**
Silk Night Shirts (in a handsome box).....**$4.00**

Pure Silk Half Hose—Made with re-inforced lisle heel and toe. Six colors put up in holiday box. Six pairs $3 or .....**50c a pair**

Pure Silk Half Hose with silk lisle sole; 10 colors to chose from put up in holiday box. Three pairs for $3 or ....**$1.00 a pair**

Holiday Neckwear—Four-in-hands, 50c; handsome designs novelty Persians, 50c; narrow French four-in-hands, vertical stripes 50c; rich brocade figured satin 50c; Cherry's tubular (new patterns) 50c; plain rep-silk 25 colors, 50c; two-tone lustrous silk 50c. Every shape, wide variety, unique designs.

The **Bradley Muffler,** mercerized yarn, all colors. **50c**
The **Bradley Auto Muffler,** all pure worsted. **$1.75**

Art Department Specialties

The China and Art Departments are now replete with Chrimsimas offerings that will interest people who are seeking gifts of merit. Many new and exclusive lines of imported and domestic novelties, selected with the one idea of superior values. Each display complete in itself and priced most reasonably.

Cut Glass, Rock Crystal, Bohemian Glass, French China Service Plates, English China Plates and Tea Sets, China Sugar and Cream Sets, Art Pottery Vases and Jardiniers, Fern Dishes and Vases, French Terra Cotta Marble Statuary, Coalport China, Doulton China, Haviland China Dinnerware, Royal Vienna and Dresden China Novelties, Bronze Statutary, Electric Reading Lamps, Hammered Brass Novelties, Regina Brass Novelties, Nickel and Copper Chafing Dishes, Silver and Metal Percolators, Fire Sets and Andirons, Candlesticks, Electroliers, Silver Plated Tea Sets, Knives, Forks and Spoons, Children's Silver Mugs and Plates, Electric Torchieres. THIRD FLOOR.

NEW WIRELESS DEVICE FOR SHIPS OF NAVY

WASHINGTON, Dec. 2.—A new idea has been worked out in the use of the wireless telegraph on the ships of the navy, according to the annual report of the chief of the equipment bureau, and a portable apparatus has been devised that will enable the long distance aerial wires to be taken down in battle and replaced by a short wire running up to the yard arm connected to a set of instruments carried by the operator behind the armor inside the upper deck.

The shore wireless stations of the navy have been very much improved and communication is now held nightly between Colon and Key West.

Don't whip the bowels with a harsh cathartic. You can do just as much, and gently, with a candy Cascaret. Harsher physic makes the bowels hard, so you increase the dose. Cascarets leave the bowels normal, so one tablet is enough.

Vest-pocket box, 10 cents—at druggists. People now use a million boxes monthly 839

TO-NIGHT Cascarets THEY WORK WHILE YOU SLEEP 25c, 50c. All druggists

CONDUCTOR BADLY HURT; FALLS UNDER CABOOSE

CORAM, Dec. 2.—George Wells, a Southern Pacific train conductor, was injured yesterday by falling under the wheels of the caboose on his fast moving train.

His right leg was crushed below the knee, necessitating amputation. Wells was attempting to board the caboose when he slipped and fell beneath the car.

Pleasanton News

PLEASANTON, Dec. 2.—Mr. John Cole of San Francisco visited friends here last week.

Mrs. E. Levy of Oakland was the guest of her sister a few days last week.

Miss Irene Schweer spent a few days recently with her uncle.

Miss C. Griffith returned to her home in San Francisco Saturday after visiting several days here.

Mr. P. Rock, wife and daughter spent Thanksgiving in Santa Rosa with relatives.

W. M. Watson was the guest of friends here a few days this week.

Mr. G. Frick, county superintendent of schools, was in town Tuesday.

Mr. and Mrs. A. Therkel of San Francisco were the guests of Miss A. Therkel Saturday.

Miss R. Donohue returned home Saturday after undergoing an operation in Alameda.

M. G. Callaghan spent a few days in Oakland last week.

Mr. and Mrs. Fred Welch of Alameda spent a few days last week in town.

Mr. and Mrs. R. Hunter spent a few days in Oakland last week.

Mrs. M. Smith is spending a few days in Berkeley.

Miss J. Winegar of Berkeley spent a few days last week in town.

Miss M. Peters returned to her home in Oakland Tuesday after a visit with friends in town.

Mr. and Mrs. C. L. Griffith were in San Francisco Monday.

Mrs. E. L. Benedict and daughter were in San Francisco last week.

FRANK C. JORDAN AND NEW APPOINTMENTS

SACRAMENTO, Dec. 2.—Frank C. Jordan, secretary of state-elect, yesterday announced further appointments of subordinate officials. These are Lew Wagner, Sacramento, head porter, salary $1200; N. Daroux, recording clerk, San Francisco, $1800 telephone exchange operator Margaret Wardlaw, Sacramento, $720; recording clerk, J. Callally Jr., Sacramento, $1600, elevator attendants, Dennis Herlihy, San Francisco, James Feeney, San Francisco, porter, Martin White, $1080; Mr. Morehouse, Oakland, $1080, porter; James Gillen, porter, San Francisco, $1080.

Premature Grayness

Is an unnatural disfigurement and a handicap in social and business life.

Those who care for their personal appearance, use HAY'S HAIR HEALTH. It removes all traces of grayness by restoring the hair to its natural color—used successfully when all others fail.

IS NOT A DYE.

Send 2c. for books "The Care of the Hair and Skin." Philo Hay Spec. Co., Newark, N.J., U.S.A.

REFUSE ALL SUBSTITUTES

$1 and 50c. bottles, at druggists

FOR SALE AND RECOMMENDED BY THE OWL DRUG COMPANY.

DROPS DEAD AT DOOR OF COUNTY HOSPITAL

VISALIA, Dec. 2.—As he reached the door of the county hospital in this city last night, a well-dressed stranger, who came here from Porterville, dropped to the floor dead. Beyond a short letter, on which the only visible address was "Co le, McCloud, Cal.," the identity of the stranger is shrouded in mystery.

The letter, which was written in McCloud and received by the deceased there, is signed by the name "P. Macks." It gives no hint of the business of the party to whom it is addressed, and merely says that the writer expects to remain in McCloud for about thirty days.

GEORGE D. SQUIRES IS ON S. P. LEGAL STAFF

SAN FRANCISCO, Dec. 2.—George D. Squires has been appointed to succeed C. W. Durbrow, who resigned a few days ago, as commercial attorney in the Southern Pacific Company's law department. The appointment was made last Wednesday by W. F. Herrin, head of the law department, and Squires began his duties yesterday, giving up his partnership with Frank McGowan, which was formed several years ago.

The position of commercial attorney carries a good salary and is important, as this member of the Southern Pacific's law department attends to all matters arising through the operation of the interstate commerce law. Squires was a well-known newspaper writer before he became a lawyer.

Golden West Hotel

Eighth and Franklin Streets
Tribune Building

Centrally located and only one block to all street and steam cars. Elevator and Telephone Service.

Special Rates

to Permanent Guests.

All rooms sunny. Baths. Hot and cold water.

Phones: Oakland 2862; Home A2161.

A

GAS FURNACE draws in Outside Air
This Air passes Through Heating Tubes,
Thence Into the House, Pure and Fresh;
No Mixture with the Gas Flames;
No Burnt or Oppressive Air like Steam Heat.
Starts or Stops by Turning a Valve.—
That's the Economy.

Oakland Gas, Light and Heat Company

Clay and Thirteenth Streets, Oakland

Specials for Saturday

At the Corset House

SILK PETTICOATS.—Have you seen them in our window? Made in the good quality of silk. Persian accordian pleated flounce with the wide flare ruffle on bottom; regular value $7.50. Special, while they last, **$5.50.**

FEATHER SILK PETTICOATS.—Rustles just like silk and wears longer. They come in black, colored stripes in light and dark colors. Regular value $1.75 each. **Special, $1.25.**

FLANNELETTE GOWNS.—We are overstocked. There are several different styles in the lot; all made of the best quality flannelette in solid colors, trimmed or plain, and in fancy stripes; all are reg. $1.25 quality. **Special Saturday, $1 ea.**

FLANNELETTE SKIRTS.—Made of a heavy quality flannelette in pink, gray and blue stripes, embroidered scalloped bottom; regular value 50c each. **Special Saturday, 39c each.**

CORSET COVERS.—They make nice Christmas presents. We will place on sale Saturday and all next week one hundred dozen in ten different styles. They are all round yokes and trimmed in laces or embroidery. Not one in the lot worth less than 75c each. **Special, 50c.**

WAISTS.—Don't fail to see what we are showing in this department. No house in Oakland can show you such styles and for as little money.

We are getting in our new waists for Spring 1911 and if you want an up-to-date waist in white you will find them here at any price—$1.00 to $10.00.

OAKLAND'S SPECIALTY HOUSE for all kinds of pads for bust and hip Brassieres all kinds. Muslin undergarments of all kinds.

Crescent Corset Co.

LARGEST RETAILERS OF NEMO CORSETS.

1101 Washington Street at Twelfth

Gift Suggestions

Here's just a few items taken at random from a store "just crowded" with beautiful, useful, timely, appropriate Holiday Gifts. The list is not complete—only suggestions, but every article bears the stamp of quality—BOWMAN QUALITY.

For Ladies

Manicure Sets ..... 50c to $15.00
Sterling Toilet Sets—3 pieces ..... $11.00 to $40.00
Quadruple Silver Toilet Sets ..... $ 5.00 to $12.50
Umbrellas ..... $ 1.00 to $20.00
Suit Cases ..... $ 1.50 to $25.00
Cut Glass — Every Price
Hand Bags ..... 50c to $35.00
Perfumes, Imported and American—All Prices

For Gentlemen

Wallets and Bill Books ..... 50c to $7.50
Military Brushes ..... $1.50 to $10.00 per pair
Collar Bags and Boxes ..... 75c to $5.00
Pocket Knives ..... 50c to $5.00
English Necktie Holders (a novelty) 50c
Traveling Bags ..... $3.50 to $25.00
Dressing Cases, fitted or unfitted ..... $1.00 to $25.00
Ash Trays and Smoking Sets ..... 25c to $3.50

Bowman Drug Co. Inc.

Bowman & Company Inc., Drugs.
R. A. Leet & Company, Kodaks,
Thirteenth and Broadway.

Grasp the Opportunity

Start saving today by opening an account with the Central Bank of Oakland, and you will be prepared to grasp the opportunity when it comes.

This is how all successful men started. Why not you? We cordially invite you to open an account with us.

Interest Paid on Savings Accounts

Central Bank

[Savings]

Oakland, : : : : : : : California

Assets Over $5,000,000.00

REPUBLICANS PLAN TO TAKE UP PLEDGES

Meyer Lissner Calls Conference of the State Central Committee.

TO CONSIDER ALL PLATFORM PLANKS

Bills to Be Framed Up and the Legislation Outlined at Conference.

SAN FRANCISCO, Dec. 2.—Meyer Lissner, chairman of the Republican State Central committee, has issued a circular letter to the members of that body charging the date of the conference with state legislators-elect, for the consideration of bills prepared by special committees for submission to the State Legislature for adoption, from December 28 to December 30. The excuse given for the change is that the last-named date falls on Friday and will be more convenient to everybody concerned, assuring greater attendance.

The special committees appointed at the last meeting of the State Central committee were instructed to prepare bills on the various subjects contained in the party platform and which the party nominees were pledged to carry out. A prominent member of the Central committee says.

DECLARE IT RECORD.

"It is the first time in the history of State politics that the governing body of the Republican party in California has come together after the election to make good the platform and pledges it made before. As a rule, both have been forgotten as soon as the votes have been counted."

Governor-elect Johnson is at present in Washington, where he will probably remain until Congress meets and some action is taken by it regarding the Panama-Pacific Exposition. Whether he will return in time to attend the State Central committee conference is unknown. It has been intimated that he does not approve of the committee's program, but that is probably an error, as he was present at the meeting when it was adopted and did not then give any sign of disapproval.

CURRY WANTS TO BE MAYOR.

Secretary of State Charles F. Curry has been mentioned for Harbor Commissioner. If the prevailing reports be true, however, Curry is much more likely to go after the Mayoralty of San Francisco. The gossips have it that already a Curry organization is building up and that "Big" Tom Burke, who handled Dr. Leland's campaign last year, will manage Curry's fight. It is reported also that Jere O'Shea, the contractor, is behind Curry and willing to finance his candidacy. O'Shea is said to feel under obligations to Curry because the latter, when county clerk, elevated him from the rank of a teamster by giving him a position in his office and afterward helped him to go into business on his own account.

ANDERSON'S PLACE COVETED.

It is reported that Alden Anderson, superintendent of state banks, is slated for removal under the coming Johnson administration provided it can be legally carried out. Anderson was appointed to the place by Governor Gillett and his term of office runs until June 13, 1913. He draws a salary of $10,000 a year and the position is, therefore, coveted. Experience in banking is, however, an essential qualification for the office under the law. Anderson fills the bill, for he was an experienced banker when appointed, and it will be difficult to get a successor. Moreover, removal cannot be accomplished, save for cause, and that involves the preferring of charges and running the risk of an unpromising investigation.

WIRE LINE GIVES WAY TO WIRELESS IN WILDS

SEATTLE, Dec. 2. — For the purpose of removing the military telegraph line between Fort Egbert and Gulkana, twenty dog teams left Fort Egbert yesterday, according to advices received at the United States cable office here.

More than 280 miles of wire will be taken down by the Fort Egbert party working with another party which will leave Fort Liscom in a few days.

The line is replaced by wireless, which will relay messages from Fort Egbert to Fairbanks.

HAD PSORIASIS FOR TEN YEARS

Itching and Burning Terrible. Appearance Worse. Had Specialists and X-Ray, with Some Success, Others without Relief. Used Cuticura. In 4 Days Relieved. Inside of 2 Weeks Cured.

"I had been suffering with psoriasis for a period of ten years. It would disappear occasionally for a year or so and then return in worse form than before. The last attack came on a little over a year ago, and by early summer had covered me all over. The itching and burning were terrible, and my appearance was worse. I had tried different specialists and had had the X-rays used on me, sometimes with some success and at others without relief. In the early fall of 1909 I was induced to try the Cuticura treatment, by a party who had heard of a remarkable cure it had made, and I confess that I started in, not only without faith, but with every prejudice against the medicine. In four days I was relieved of the inconvenience, and inside of two weeks cured, except for a slight discoloration of the skin, which wore off in a few weeks. I subsequently saw my friend Mr. ——— who had the same trouble. When he saw the wonderful effect of Cuticura upon me, he at once started the entire treatment and was well in about ten days. I beg to thank you for the relief you have given me, and if any one wants my testimony as to the merit of Cuticura for that trouble and will send me a stamped envelope with their address on it, I will be glad to send them a recommendation under my own signature. *Harry G. Martin, 1003 Colvert Bldg., Baltimore, Md., Mar. 1, 1910.*"

Cuticura Remedies sold throughout the world. Potter Drug & Chem. Corp., Sole Props., Boston. Mailed free, 32-page book on Skin Eruptions.

The Bargain Event of the Year

DON'T WORRY Watch Us Grow — Yehl's — DEPENDABLE CLOTHIERS — ½ Price Suit Sale

Genuine Reductions on Every Suit, Coat, Dress and Fur

In the Store. Owing to the ridiculous price reductions a small charge will be made for alterations

1/2 PRICE Now Prevails Throughout the House

As we have only been in business a little over two months, you are safe in securing this season's best styles for less money than you pay elsewhere for left-overs. No left-overs or old styles on sale here.

Suits, for Instance

Our Twenty Dollar Tailored Suits are far ahead of any $25 suit shown elsewhere. Now this good Twenty Dollar Suit is offered for **$10.00**

We make a specialty of tailored suits to sell at **$25.00**

You have your choice of any of these $25.00 suits for **$12.50**

Our $28.50 Suits are now on sale at **$14.25**
All $30.00 Tailored Suits are now **$15.00**
Mannish Cloth Tailored Suits best $35.00 grade, now **$17.50**
And so on throughout the lines.

Coat Reductions

Every Coat Offered is Full Length and this Season's Wanted Styles

Caracul Coats, 52 inches long—the $20 kind, now on sale at **$10.00**

Fifty full length cloth coats—genuine $18.00 and $20.00 values, now **$10.00**

American Pony Skin Coats, 52 inches long—genuine $45.00 grades, now **$28.50**

Genuine Russian Pony Skin Coats—the $75.00 grade, now **$49.50**

Seal Plush Coats, 54 inches long—genuine $45.00 grade, now **$25.00**

One-Piece Dresses at Less Than Cost

Twenty-five Silk and Cloth One-Piece Dresses—worth $20.00 and $25.00, now **$9.95**

Velvet One-Piece Dresses—worth $35.00, now on sale at **$15.00**

Chiffon Dancing Dresses—worth $30.00 and $35.00, now **$15.00**

Remember, all tailored suits are fitted and altered by men tailors.

Furs at Half Price
Fur Stoles, Fur Muffs, Fur Scarfs at ½ Price

Aaron Yehl

514 Thirteenth St. **Between Washington and Clay**

MILLION-DOLLAR FEE LAWYER DIES

Judge James Brooks Dill, Law Authority, Passes Away at East Orange.

EAST ORANGE, N. J., Dec. 2.—Judge James Brooks Dill, until recently a member of the New Jersey Court of Errors American authority on corporation law, died early today in his home here of pneumonia, after a short illness. He was 56 years old.

Judge Dill was a native of Spencerport, N. Y., and a graduate of Yale. He was admitted to the bar in New York City in 1878 and from the beginning of his career devoted practically his entire attention to corporation law. He was the author of "Dill on Corporations" the standard work on the subject.

His activities in connection with the management of various corporations and as director and counsel of large corporate interests had made his name known throughout the United States.

He is said to have received a fee of $1,000,000 for his work in connection with the work of the organization of the United States Steel Corporation.

CAPTAIN PETERSEN TALKS TO PLAYGROUND WORKERS

Captain of Detectives Walter J. Petersen addressed a meeting of the Oakland playground workers at the City Hall yesterday afternoon, speaking as the representative of the police department. He pleaded for an extension of the playground work.

MISSION SAN JOSE

MISSION SAN JOSE, Dec. 2.—The wedding of Miss Mamie Brown and Mr. Silver was solemnized in St. Joseph's church on Monday. Rev. Father Costa officiating.

On Wednesday Miss Mamie Augusta and Manuel Brown were united in marriage in St. Joseph's church. Rev. Father Costa read the marriage ceremony.

Mr. and Mrs. A. L. Sunderer of San Francisco spent the week with relatives here.

A reception was given in A. O. U. W. hall on Thursday evening in honor of Mr. and Mrs. Manuel Telles, who were recently married.

Miss Aileen Frank and Miss Helen Tallant visited at the Ehrman home during the week.

Mrs. Sinclair of Warm Springs was in town Tuesday.

Mr. and Mrs. Goularte drove from Pleasanton to spend Sunday with relatives.

Miss Juanita Berge came up from San Francisco on Tuesday.

Miss Mary Barmby of Oakland was in town on Monday looking for a suitable place for the reading-room to be used for the town library.

Mrs. Rodgers of San Francisco visited in town on Tuesday.

Mr. and Mrs. Manuel Brown have moved from Mountain View. Mr. Brown has charge of the electric station here.

Miss Angie Perry spent her week's vacation with her mother in San Jose.

Mrs. Prada's mother passed away Monday. Funeral services were held from St. Joseph's church on Wednesday. Rev. Father Costa read the mass. The body was interred in St. Joseph's cemetery.

Mr. Bresingham of Oakland visited with the Downeys on Tuesday.

The dance given by the Chamber of Commerce was a grand success. The turkey raffle proved to be quite an attraction.

The turkey shoot was largely attended on Sunday.

PERALTA IMPROVERS ELECT NEW OFFICERS

The annual election of officers of the Peralta-Claremont Improvement Club was held last night at the Peralta school on Alcatraz avenue, and resulted in the choice of the following officers to serve during the coming year: President, Dr. C. H. Freeman; vice-president, J. G. Beatty, and secretary-treasurer, Charles G. White.

The proposed new city charter was explained by several members of the club and the members were urged to vote at the city election next Thursday both for the charter and for the alternative proposition.

MAN-CARRYING KITES AT FT. LEAVENWORTH

KANSAS CITY, Mo., Dec. 2. — Captain Hugh D. Wise and Lieutenant B. Chandler of the Fort Leavenworth army post yesterday made short ascensions in the man-carrying kites on exhibition here. Samuel F. Perkins, who originated the kite system, made several assensions, none of which broke his previous altitude records.

AGED BUILDER OF SKY SCRAPERS PASSES AWAY

NEW YORK, Dec. 2.—Charles William Clinton, a distinguished architect, is dead at his home here, after a long illness. He was 72 years old. He was the oldest member of the American Institute of Architects.

He planned more than a hundred New York sky scrapers. The Hudson Terminal buildings, which have the largest floor area of any office buildings in the world, were one of his most recent commissions. He was the architect of the Hotel Astor, the Seventh Regiment and Seventy-first Regiment armories in this city and numerous banking buildings.

FIRE CAUSES GREAT DAMAGE IN DETROIT

DETROIT, Mich., Dec. 2. — Fire last night caused $150,000 damage in the business quarter, partly wrecking the stores of David Wallace & Sons, grocers, and L. B. King & Co., chinaware, and damaging the paper stock of Gregory Mayer and Thom. Two firemen were injured by falling glass.

The water froze as it fell on the pavement and many firemen were bruised by falling.

TREASURY DEPARTMENT ENDS WAREHOUSE PROBE

SAN FRANCISCO, Dec. 2. — Special agents of the Treasury Department have completed a report on the Haslett warehouse frauds, their investigation showing that in all there were 3593 gallons of alcohol illegally removed from the warehouse, upon which a duty of $5165 should have been paid. Demand has been made upon the warehouse people and it was stated yesterday that the amount would be forthcoming at once.

It is believed that the government will not further prosecute the officials, being content with the dismissal of Customs Store Keeper Daniel O'Connell. Robert H. Swayne, one of the sureties of the company, said that he agreed with Percy Hazlett that the sum demanded by the government should be paid without protest.

TO AID PRISONERS.

NEW YORK, Dec. 2. — Announcement is made here of the successful raising of a $52,000 endowment fund for the prison association of New York, which lends aid to discharged prisoners who show promise of reformation. More than 75 per cent of the prisoners released from Sing Sing are provided with work by the association.

SATURDAY SPECIAL

at the Metropolitan Furniture Co.

15c Saturday Only

15c EACH

These beautiful pictures, in an artistic metal frame, "with glass." They are a regular 35c value, but we are going to sell them special

15c Each

Not more than two to a person.

FOLDING DOLL GO-CART
A $3.50 Value

SPECIAL AT $2.10

SPECIAL AT $2.10

These folding doll Go-Carts are exceedingly comfortable and particularly easy to handle; rubber tires and hood top. They are always considered a good big value at $3.50. Special with us at $2.10.

IT PAYS TO WATCH OUR WINDOWS

15c Saturday Only

15c EACH

OUR CREDIT PLAN has been tested in Alameda county for twenty-two years. It is liberal enough to say buy what you want and pay as you desire. It's easy to open an account with us.

NEW STORE

FREE
$1425 AUTOMOBILE
given away absolutely free on Dec. 19. See it in our window.

METROPOLITAN FURNITURE CO
567-569-571 FOURTEENTH ST BETWEEN CLAY AND JEFFERSON

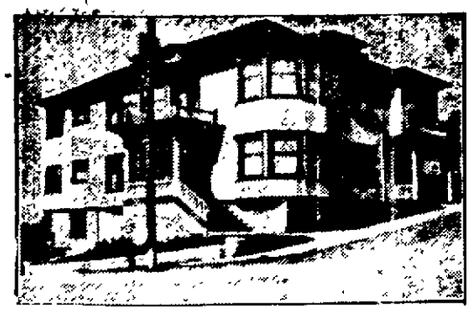

N. W. CORNER FAIRMONT AND LAUREL STS.

Five minutes' walk to Key Route Piedmont station; two 7-room new modern flats; oak floors; beautiful beamed dining and living rooms; brick mantel; every convenience; lot 57.02x106.77; stone coping around the lot and stone foundation for the building; rented for $900 per annum; mortgaged for $7000 at 7½ per cent, 3 years. WILL BE SOLD REGARDLESS OF ITS VALUE TO THE HIGHEST BIDDER.

A CLOSE-IN PROPOSITION.

Are you looking for an investment? THIS IS IT. A two-story, eight-room full basement house; 869 Filbert Street; lot 25x100; RIGHT IN TOWN; rented for $384 per annum; insured for $3000; owner going away; "IT GOES, TOO," under the hammer; look it up.

NO. 338 KALES AVENUE.

A beautiful almost new 5-room and bath bungalow; lot 40x100, one block from College avenue; southern exposure, lawn, flowers, berries and fruits; owner moving away and wants to realize and will sell at whatever price is offered; mortgage of $1750 can remain if desired.

NO. 536 FIFTY-FOURTH STREET.

New and strictly modern 6-room and large elevated basement cottage practically a 2-story house; one block from Shattuck Ave. and Fifty-fifth Street Key Route station, 5c fare to San Francisco, large lot 40x120, lawn, flowers and fruit trees, mortgage $1000, which can remain, TO BE SOLD UNDER THE HAMMER AT YOUR PRICE.

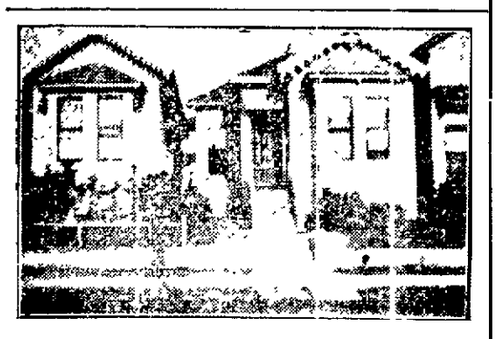

BUY THIS FOR A QUICK TURN

No. 760 E. 14th st., 77 ft. E. of 12th ave. and one block west of 13th ave. S. P. station 5c fare to S. F.; there is a good 7-room cottage, lot 25x100, there is a mortgage of $1,550 which can remain if desired; owner will sell for what it will bring. It is vacant now, tenant ready at $18 per month; it is a good investment and will make a good home, don't overlook it.

No. 4 Wayne Ave. Looking Down Athol Ave.

1½ story 6-room and bath house in good condition, lot 60x140, 2 blocks from 4 car lines, 75 ft. exposure on each side, in the midst of the swellest homes in Oakland; this is your chance to buy in a choice residence section at your own price, a loan of 75 per cent of price bid guaranteed at 6 per cent.

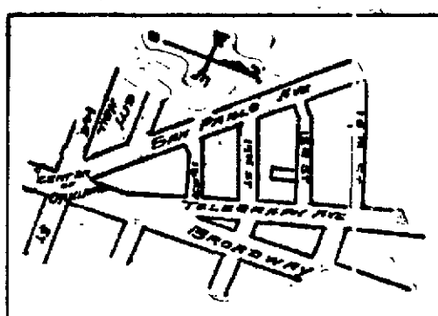

Now Is Your Chance to Get a Close-in Business Lot 25x100 Feet

on the south side of 18th street, 150 feet west of Telegraph avenue, improvements known as No. 515 18th street, consist of a 6-room cottage rented for $300 per year, yielding sufficient revenue to carry the property while you wait for the profit which is sure to come on such property as this; owner wants cash to go into business and instructed us to get it for him.

Tomorrow, Dec. 3, at 12.30 P. M.

ATTEND THE

AUCTION SALE

OF CHOICE

Oakland Real Estate

—BY—

SAN FRANCISCO
Real Estate Auction Co.

Tomorrow, Dec. 3, at 12:30 P. M.

At the Salesroom of Lewis & Mitchell, Inc.,
1262 Broadway, Oakland

Selected Catalogue of Desirable

Business, Investment *and* Residence Property
BUILDING LOTS

TERMS OF SALE

TITLE PERFECT ═══ TITLE PERFECT

Fifteen days will be allowed for search of title and to complete purchase. A deposit of 10% of the purchase price required on the fall of the hammer or announcement of sale; balance of purchase price as mentioned. If not paid (unless for defect of title) then 10% previously paid is forfeited. Taxes for the fiscal year ending June 30th, 1911, to be pro rated. Rent, insurance, maintenance, etc., adjusted to date of transfer.

San Francisco Real Estate Auction Co.

W. H. OBEAR, President

S. F. Office, 1005 Monadnock Bldg. **1262 Broadway, Oakland, Cal.**

BRING THIS AD WITH YOU.

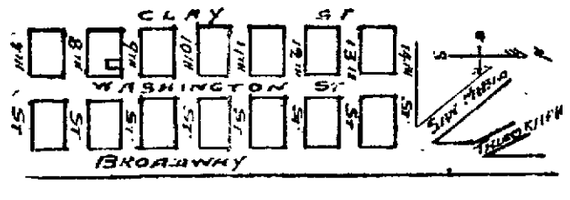

BUSINESS LOT ON NINTH STREET, NEAR WASHINGTON.

50x100 on the south side of 9th street and 100 feet west of Washington, on which there is an old building rented for $87.50 per month; to be sold to the highest bidder no matter what is offered.

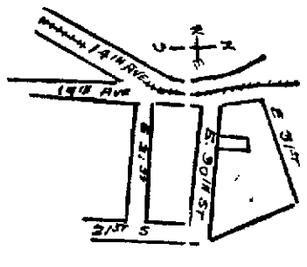

Vacant Lot On 30th Street.

35x120 on the north line of E. 30th street (southern exposure), 132.6 feet east of 14th avenue; car line; street work done; this is a well located sightly lot for which the owner allowed $1200 as part payment for other property and has instructed us to cash it for whatever it will bring; it is a dandy lot; look it up.

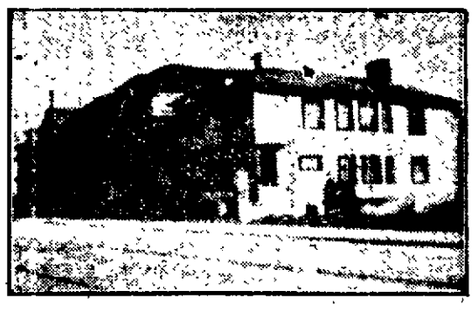

AN INVESTMENT PROPOSITION.

No. 2370 and 2372 Piedmont Avenue; 2 new 6-room flats; lot 28x80 on a paved street just north of Broadway; rented for $540 per year; will arrange 50 per cent. loan; such property as this is seldom "put up" to be "knocked down" for what it will bring, remember you name the price, no one raises your bid, you get it.

Lot 32:6x100 on the N. W. Cor. of 32d and Summit

On which there is a magnificent palm; this is a sightly lot; street work is all done and paid; 3 blocks 28th street car; there is a mortgage on the lot of $500 at 7 per cent. due July 1911; owner will sell his equity for whatever is offered

House of 8 Rooms Adjoining the Above Lot, on a lot 30x100; mortgage for $1000, 7 per cent net; insured for $1500, owner is forced to sell and somebody will get a bargain.

ESTATE SALE.

No. 273 Ayala street; by order of Court this beautiful 5-room cottage on a lot 50x75, street work all done, only one block from Hudson street station on the Key Route line, 5c fare to S. F., will be sold to the highest bidder, there is a mortgage of $1200, balance must be cash; this is the last piece in the estate and must be sold to enable the executor to close up the estate.

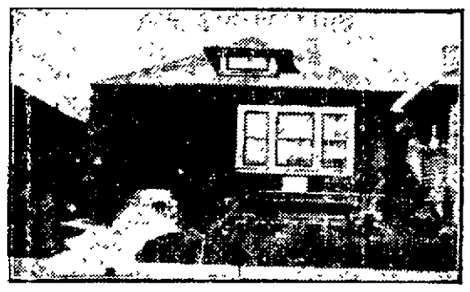

NO. 376 SIXTY-THIRD STREET

Modern, comparatively new 5-room and bath cottage; brick mantles, paneled dining room, built-in sideboard; one block from Telegraph and car line; lot 35x100; mortgage $2450 can remain on the property, PAYABLE $25 PER MONTH INCLUDING INTEREST AT 6 PER CENT, balance cash.

NOS. 202 AND 206 MANILA AVENUE

Two new 4-room and bath bungalows, have never been occupied, lots 42x100 each, are modern in every particular, high basement, driveway, etc., will be sold separate under the hammer on easy terms, $200 down $25 per month including interest.

GRAND AVENUE LOT

50 feet by an average depth 237.6 feet; at the end of car line, this lot can be sold on terms of $500 cash

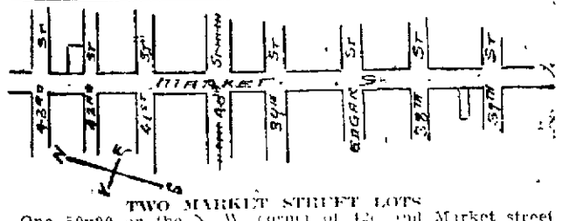

TWO MARKET STREET LOTS

One 50x90 on the N. W. corner of 42d and Market street work done, THE OTHER LOT 45x125, on the west side of Market st., bet 37th and 38th, street work done, a franchise has been applied for for a street car line on Market st. graded and built this property will enhance very much in value, the owner's instructions are to sell for whatever the lots will bring, easy terms if necessary.

SEE THAT

this trade-mark is on every bottle of Cod Liver Oil you buy; it stands for the original standard and only genuine preparation of Cod Liver Oil in the world—

Scott's Emulsion

Cod Liver Oil preparations without this trade-mark are only cheap imitations, many of them containing harmful drugs or alcohol. Be SURE to get SCOTT'S. ALL DRUGGISTS

ROOF LIMIT LOWERED ON CHICAGO BUILDINGS

CHICAGO Dec 2—Two hundred feet will be the maximum height of buildings in Chicago hereafter

Sitting as a committee of the whole the city council yesterday decided that no building shall be erected in Chicago in the future of greater height. The present building code limits the height to 260 feet

The council agreed to give those real estate men and investors who have planned to erect skyscrapers in the down-town district a longer respite It decided that the new provision should not go into effect until July 1, 1911

Today's Racing Results

First Race—Five and a half furlongs purse Tim Judge 110 (Shilling) 4 to 5 7 to 20 out first Tax Pay 111 (Archibald) 2 to 1, 11 to 20 out second Prestolite, 111 (Pickens) 8 to 1 3 to 1 third Time 1 07 2-5

Second Race—Futurity course selling Quality Street 112 (Garner) 5 to 1 2 to 1 4-5 first Miss Sly 107 (McCarthy) 11 to 5 7 to 10 1 to 5 second Banorela 107 (Callaghan) 2 to 1 4 to 5 2 to 7 third Time 1 09 2 5

Save Money Avoid Pain

Teeth Extracted Without Pain

Acknowledged to be the easiest and best painless extractors in Oakland.

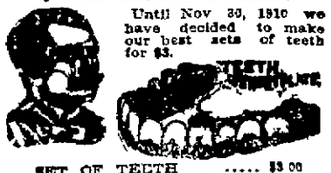

Until Nov 30, 1910 we have decided to make our best sets of teeth for $3.

SET OF TEETH	$3 00
22K GOLD CROWNS	$2 00
GOLD FILLINGS	$1 00
SILVER FILLINGS	$ 50
BRIDGEWORK	$2 00

No charge for extracting when teeth are ordered A written guarantee for 20 years with all work

BOSTON DENTAL PARLORS

1155½ WASHINGTON ST

HOURS—Week days 9 to 9; Sundays, 10 to 2

WINTER CRUISES

JAN FEB., & MARCH, 1911 TO THE **WEST INDIES**

By the (12,500 Ton) Cruising S. S. MOLTKE

Also Cruises to the Orient South America, and Around the World

HAMBURG-AMERICAN LINE

41 Bdwy N Y or Local Agent

Do You Enjoy Boiled Water?

Flat, isn't it?

Try a Pasteur

Germ Proof Filter,

857 19th st Tel Oak 4096

SLEUTHS CLEAR TRUNK MYSTERY

Body of Man Found in Apartment House Identified As That of Missing Artist.

NEW YORK Dec 2—Commissioner Flynn of the Central office announced today that the body of the man found in a trunk in the cellar of a West Side house recently had been identified as that of Albert C Callier the missing artist The trunk was left in the apartment house by William Lewis a waiter

Commissioner Flynn said that a physician had told him that the artist had written in June 1902 saying that he was living with Lewis in West Sixty third street Commissioner Flynn said

I believe Callier was killed in that house and his body placed in the trunk As soon as he got Callier's letter the doctor told me Lewis called on him and said Callier had gone home to his parents in Dampierre de Jurra France

After Lewis left me the doctor said I found that my wallet containing a check and a small amount of cash was missing and I believe Lewis stole it

The doctor said that for nearly ten years Callier's parents had been trying to find him

Face Suit for Failure To Run Trains in Texas

Missouri, Kansas and Texas Railroad May Be Penalized $50,000 for Breaking Law.

WASHINGTON Dec 2—Because of an alleged failure to run trains between Smithville and San Marcos Tex the Missouri Kansas and Texas Railroad must answer in court to a suit seeking the assessment of penalties aggregating $50 000

Suit for this amount was filed yesterday by the attorney general of Texas acting for the state railroad commission whose recent ruling made it mandatory that trains should leave their points of origin or junction within thirty minutes of the time announced in their schedules

Take One Pill, then—Take it Easy.

Take What Pill? Why, a Dr. Miles' Anti-Pain Pill,

of course. Good for all kinds of pain. Used to relieve Neuralgia, Headache, Nervousness, Rheumatism, Sciatica, Kidney Pains, Lumbago, Locomotor Ataxia, Backache, Stomachache, Periodical Pains of women, and for pain in any part of the body

"I have used Dr Miles medicines for over 12 years and find them excellent I keep Dr Miles Anti-Pain Pills in the house all the time and would not think of taking a journey without them, no matter how short a distance I am going I cannot praise them enough.

Miss LOU M CHURCHILL,
63 High St, Penacook, N H

At all druggists 25 doses 25c

MILES MEDICAL CO, Elkhart, Ind

$1,000,000 FOR A GOOD STOMACH

This Offer Should Be a Warning to Every Man and Woman.

The newspapers and medical journals have had much to say relative to a famous millionaire's offer of a million dollars for a new stomach

This great multi million dollar was too busy to worry about the condition of his stomach He allowed his dyspepsia to run from bad to worse until in the end it became incurable His misfortune should serve as a warning to others Everyone who suffers from dyspepsia for a few years will give everything he owns for a new stomach

Dyspepsia is caused by an abnormal state of the gastric juices There is one element lacking—Pepsin The absence of this digestant is the factor of the gastric fluids They lose their power to digest food

We are now able to supply the Pepsin in a form almost identical with that naturally secreted by the system when in normal health so that it restores to the gastric juices their digestive power and thus makes the stomach strong and well

We want everyone troubled with indigestion and dyspepsia to come to our store and obtain a box of Rexall Dyspepsia Tablets They contain Bismuth Subnitrate and Pepsin prepared by a process which develops the greatest power to overcome digestive disturbances

Rexall Dyspepsia Tablets are very pleasant to take They soothe the irritable weak stomach strengthen and invigorate the digestive organs relieve sour and indigestion promote nutrition and bring about a feeling of comfort

I give him powerful nerve tonics and reasonable trial we will return your money if you are not satisfied with the result The sizes 25 cents 50 cents and $1 Remember you can obtain Rexall Remedies only at the Owl Drug Co Inc 10th and Washington 13th and Broadway 16th and San Pablo

FORCES COMBINE TO FIGHT DISEASE

Tuberculosis Clinic and Headquarters Consolidated in Oakland.

This morning the projected consolidation of the clinic and the executive headquarters of the Alameda County Society for the Study and Prevention of Tuberculosis took place in the opening of the new quarters at 577 Seventeenth street Hereafter the business of the association will be transacted and the clinics will be held in that place Heretofore the office of the concern was in the building of the First National Bank at Fourteenth and Broadway and the clinics have been conducted at the Oakland College of Medicine and Surgery at the corner of Grove and Thirty first streets

This dual system was found not only a hindrance to the patients for whose benefit the organization is working but also to the officers and nurses who were compelled to travel from one place to the other with an expenditure of great effort and loss of valuable time

PERFECT ACCOMMODATIONS

Aside from the perfect accommodations which the clinic possesses there will be a corps of physicians in attendance on the institution among them being Dr Von Adelung Dr Leroy Briggs Dr Wood of Berkeley Dr Pomeroy Dr W A Majors and Dr V A Alexander

Although the place was opened only this morning for the first time in the new place yet it immediately showed the wisdom of having the clinic on the first floor for the reason that five persons who were attracted to it made application for treatment either for themselves or their friends

The society expects to receive 10 per cent of the proceeds of the sales in this county of the Red Cross seals and this sum in the estimation of President Millican will enable the society to conduct the clinic in a liberal manner regardless of the fact that treatment and medicine are to be furnished free to all patients

The first clinic in the new place will be held on the morning of Tuesday December 6 and in the afternoon and evening there will be a reception held in the headquarters when the public will be able to see what has been done for a suffering class of fellow citizens

Miner Killed When New Tunnel Caves

SAN JOSE Dec 2—Andrew Lopez was killed and M Fren and H Feehen had narrow escapes from death or serious injury last night in a cave in at the Guadalupe quicksilver mine near here

Lopez was hit by falling timbers and his neck was broken while the other men were buried under a pile of dirt from which they were able to escape

They were running a new tunnel when the accident happened and failure to timber the tunnel as fast as they did tricks for ore cars was responsible for the accident

ASSESSORS DISCUSS SEPARATION LAW

FRESNO Dec 2—The time of the convention of county assessors was almost entirely taken up this morning in listening to a discourse by Prof Carl C Plehn on the best methods of enforcing the law created by the Constitutional Amendment carried at the recent election which provides for a separation of State and county taxes The discourse though instructive failed to bring forth any material facts other than those set forth by State Senator J B Curtin last night

CONFESSED INSANE MAN COMMITS SUICIDE

SAN FRANCISCO Dec 2—Confessing himself insane and leaving a somewhat remarkable letter Thomas Millin 40 years old committed suicide by gas asphyxiation in a room at 1093 Greenwich street this afternoon He rented the apartment two days ago and carefully stuffed the keyholes this morning before turning on the deadly fluid The missive directed to his wife Mrs T Millin reads as follows

"My Wife I am about to make the journey to that great beyond There is nothing else to do I am quite insane I cannot help myself I should have gone long ago over I caused you the trouble and misery I have May the good God take care of you and Effie is my last prayer Bless you my darling Oh if I could only be with you I cannot write to her firm This is all I can manage Kisses for you my dear wife and Effie Kiss the little dog for me My mind is gone TOM

Millin's occupation could not be learned at this time.

INDICT RAILROADS FOR VIOLATING SHERMAN LAW

Two Lines Feel Wrath of the Government for Alleged Rebating.

SAVANNAH Ga Dec 2—After hearing testimony since noon on Monday the Federal grand jury of the United States District Court handed down indictments today charging an infringement of the anti-trust laws on the part of three large corporations and two individuals The Atlantic Coast line railway and the Seaboard Air line railways were each jointly indicted with the Merchants and Miners Transportation Company for specific violations of the Sherman anti trust and the Elkins law while Harvie Miller and Morris Miller grain merchants and brokers of the firm of F F Miller & Sons of Philadelphia, were the individuals to feel the wrath of the government

Dates are given when the individual defendants are alleged to have made shipments over the lines named at rates less than those on file with the Interstate Commerce Commission

EXPORT RATES

It is alleged that from western points to Philadelphia the Millers obtained export rates where the law demanded that they should be shipped under domestic rates This saved them from one to three cents upon every hundred pounds of grain shipped

The Miller Brothers put themselves in the hands of the United States court for the southern district of Georgia through their shipments into this district over the lines of the three corporations indicted

The investigation arose from complaints registered with the Interstate Commerce Commission during the summer to the effect that the Miller firm had effectively destroyed competition in grain shipments over an enormous territory embracing points along the Mississippi river and Ohio river and in the South Atlantic states Proceedings were held before Commissioner Clements in Philadelphia during July and the revelations were sufficient to start the powerful machinery of the government against not only the Miller firm but also the intermediaries

AMERICAN OFFICERS ARE DINED BY CORPORATION

LONDON Nov 2—Rear Admiral Cowles B Murdock commanding the third division of the United States Atlantic fleet and the 100 officers of the first and third divisions were the guests at a luncheon given at Guild Hall today by Sir Thomas Vansittart Bowater lord mayor and the corporation of the city of London

Almost 1000 persons sat down to the feast The lord mayor had Admiral Murdock at his right and Ambassador Reid at his left British and American flags were draped behind the guests table

In proposing a toast to the United States navy Sir Thomas said the present was the first occasion when Guild Hall which has witnessed a reception of royal heroes like Nelson Howe Rodney Collingwood and Drake had been permitted to welcome as friends and allies in the peaceful amenities of citizenship the naval representatives of friends and cousins from the other side of the Atlantic

We in England he added cannot think of America as a foreign power America is an integral part of the English speaking family"

Housework is hard work without Gold Dust

GOLD DUST cuts housework in half. It does all the hard part of the work without your assistance.

GOLD DUST cleans everything cleanable in the home—clothes, dishes, pots, pans, floors, doors, woodwork, refrigerators, bathrooms, sinks, pipes, etc. It will do better work—it will do more kinds of work than soap, or any other cleaner.

If you are trying to run your home without GOLD DUST, you are not doing your work in the shortest, easiest and most economical way.

Do not use Soap, Naphtha, Borax, Soda, Ammonia or Kerosene with Gold Dust Gold Dust has all desirable cleansing qualities in a perfectly harmless and lasting form

"Let the GOLD DUST TWINS do your work"

Suggestions for Xmas

The finest line of Hand Bags, Perfumes, Toilet Sets, Novelties, such as Lavaliers, Chains, Hat Pins, Hair Ornaments, Combs, etc,

AT LOWEST PRICES

A Complete Line of Hair Goods

Diehl's

469 14TH STREET

Bet Broadway and Washington

Light Biscuits that melt in your mouth are made with

Cottolene

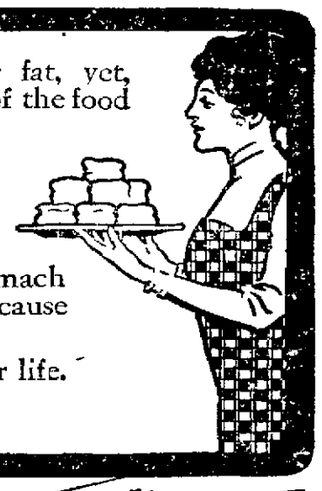

Lard is the most commonly used cocking fat, yet, according to well-known authorities, not 10% of the food cooked with lard digests naturally and easily; the other 90%, instead of nourishing the body, merely clogs the digestive organs and starts stomach trouble.

Cottolene is as pure, nutritious and wholesome as olive oil, and makes food which any stomach can digest. It is more economical than lard because it goes one-third farther.

Cottolene shortens your food; lengthens your life.

Made only by THE N. K. FAIRBANK COMPANY

SACRAMENTO BUSY IN ITS BUILDING RECORD

SACRAMENTO Dec 2—Building permits issued in Sacramento this year up to December 1 exceed those for 1909 by $1 000 This year's permits amount to $5 0 3 794 November however showed fewer permits than the same month last year

Sacramento has been enjoying the greatest building boom for the last two years ever known here and within this period scores of splendid modern business structures have been erected in addition to hundreds of dwelling and apartment houses

ANNOUNCEMENTS

AN UP TO-DATE DRUGGIST

says it is surprising how many old fashioned remedies are being used which goes to show that it is hard to improve some of our grandmothers old time tried remedies For instance, for keeping the hair dark, soft and glossy, nothing equaling our grandmothers' sage tea has ever been discovered Although, by the addition of sulphur and other ingredients, this old fashioned brew has been made more effective as a scalp tonic and color restorer Nowadays when our hair comes out or gets faded or gray instead of going to the garden or garret for herbs and making the tea ourselves, we simply go to the nearest drug store and ask for a bottle of Wyeths Sage and Sulphur This preparation is sold by all leading druggists for 50 cents and $1 a bottle or is sent direct by the Wyeth Chemical Company, 74 Cortlandt St, New York City, upon receipt of price.

For sale and recommended by The Owl Drug Co, 13th and Broadway 10th and Washington, 16th and San Pablo

Columbia Grafonola "Mignon"

$150

The Greatest Value Ever Offered in a Hornless Talking Machine.

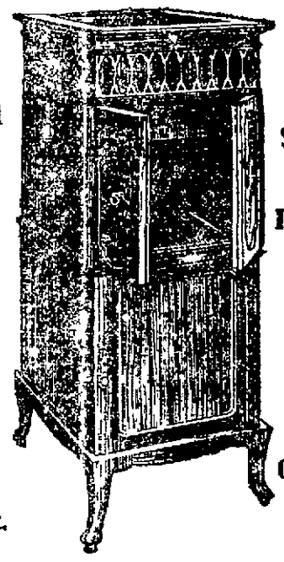

Secure this Superb Instrument TODAY.

Now Being Demonstrated in Our Talking Machine Department.

Our Guarantee Goes With It.

KOHLER & CHASE

26 O'Farrell St, San Francisco 1015 Broadway, Oakland

OAKLAND TRIBUNE, Oakland's greatest evening newspaper, assures its advertisers that the circulation of this paper reaches every day over 200,000 readers.

New Suits Reduced

$20 and $17.50 Suits Reduced to $12.95

Broadcloths in all colors and mannish mixtures, new short coat styles.

$27.50 and $25 Suits Reduced to $18.50

Fancy mixtures, men's wear worsteds, Scotch mixtures, tweeds and serges All have guaranteed satin linings Styles are nobby and strictly up-to date

$45 and $35.00 Suits Reduced to $27.50

French broadcloths and imported serges in black and ink blue, models made of fancy worsteds imported Scotch mixtures and English tweeds An unusual opportunity to purchase a high grade model at a great saving

Immense reductions on the balance of our stock of Tailor made Suits

⅓ to ½ Off on Cloth and Silk Dresses

One-piece effects in sizes for ladies and misses

FURS UNDERPRICED

Make your selection now while the assortments are complete Prices are cut enabling you to reap the benefit of January reductions before the holidays

SPECIAL

French Coney Sets, broad shawl stole and pillow muff at $7.50

Superior quality French Coney Sets shawl scarf and rug muff at $10.00

Children's Angora and Ermine Sets from $1 25 up

MOSBACHER'S Cloak & Suit House

Thirteenth and Washington Streets

Saturday Special

25c

No Phone Orders
None Delivered
One to a Customer

Watch Our Windows for Practical Gift Suggestions

A large table size water pitcher exactly as pictured in clear cut crystalized glass Every edge is smooth as velvet and the figures are beautifully clear and clean cut It's a pitcher that will be appreciated in any home Same size pitcher come in the plain Mission, without the beading at base and on handle One to a customer Saturday 25c

Five Floors of Everything For the Home

Phone Oakland 1987
Home A 2101

CASH OR CREDIT
BRALEY-GROTE FURNITURE CO
COMPLETE HOUSE FURNISHERS

410 Twelfth Street
Between Broadway and Franklin

Lowest Prices in California Easy Terms

TRIBUNE'S PAGE OF SPORTS

Edited by EDDIE SMITH

SEA CLIFF WINS DAINTY HANDICAP BY A NOSE

RITCHIE AND LABEL TO MIX IT TONIGHT IN MAIN EVENT OF FOUR-ROUND CARNIVAL

GETS DECISION OVER JACK PAINE AFTER HARD TRACK FIGHT

Winner Is Well Mounted; Roman Wing, Practically Unknown, Gallops Home and Brings Joy and Coin to Wise Ones

IN a driving finish Sea Cliff got up in time to score a nose decision over Jack Paine in the Dainty Handicap, which was the feature of the racing program at the Oakland race track yesterday afternoon. Thomas had the mount on the winner and put up a judicious ride, probably outriding Pace in the wild dash for the wire. Metropolitan was the public choice and after setting the early pace, backed up badly when the real racing began, and retired the winner at the finish and only lost out by a nose at the end.

Ada Madee made good for the Keene Brothers in the opening scramble, dashing under the wire a nose to the good, quoted at the odds of 4 to 1. Captain John, the public choice, had to be content with second honors from Eyran.

ANOTHER CLOSE ONE.

The second race resulted in another nose finish, when Doncaster got up to win by a nod from St Heller. Ossabar, the odds-on favorite, could never get to the front and was lucky to fall heir to the short end of the purse

Tom Ryan made one of his annual clean-ups when Roman Wing galloped home in the third race of the day Thousands of dollars were wagered on the gelding, in out-of-town pool rooms and with the eighteen layers in the ring the price being hammered from 12 to 2 down to 4 to 1. Buxton sent the Roman gelding to front early riding him out all the way taking no chances at the end and winning by four lengths at the end Crex ran a nice race, outgaming the favorite for the place. Nothing had a chance in the race but the winner. He was a wild horse today, and when T. H Ryan gets the checks down, they usually deliver the bacon at the pay-off station

TAKES LEAD.

Marburg took the lead early in the fifth race and under a hard drive lasted long enough to beat out the fast-coming Nebulosus by a neck. The finish was very close in this race; a blanket could have covered the first four horses as they dashed past the judges' stand. Irrigator was the bang-up third.

Another close finish resulted in the closing race, when Rhinhl, which had led his field practically the entire journey, gamely stood a drive and took the purse from Edna Stewart, which came from a long way back and finished like a cyclone Bow honors went to Sully

Five choices met defeat and the talent had another losing day. The books, however, suffered some big losses as the result of the good things that were put over. The track is in excellent condition again, and the ideal weather combined with attractive cards serves as the magnet to bring crowds to the course each day.

• • •

Trainer Oswald Bianchi (Doggie Smith) won a nice bet on Doncaster, which won the race over the futurity course by a "nod."

• • •

The big layers in the ring all booked on the wrong side of the ledger yesterday. The wing of Roman Wing was the cause of it.

• • •

Trainer Heath of the Ormondale stable sprung one on the layers yesterday in Rhinhl. The brown gelding, which made his first appearance in the closing race yesterday, took the track at the three-quarter pole and said catch me if you can.

• • •

Jockey Buddy Glass put up a strong finish on Ada Meade the winner of the curtain raiser The well-played Captain John was pressing the Keene brothers trick at every step.

• • •

Owner and trainer Millie Henderson sent a hot thing to the post in Green Bridge. The good thing was backed from 5 to 2 down to 9 to 5. The brown horse by Bowling Green was interfered with at the start and never got into the race until it was over

• • •

"Little Henry" and "Little Pete," two noted bridge jumpers, are keeping the layers busy rubbing the place and show quotations.

• • •

"Bricklayer" O'Brien donated a nice bunch of coin to the layers on Ossabar straight and place. The filly finished a noted further out.

• • •

Owner and trainer Tom Ryan won his annual wager when Roman Wing breezed to his field in the race once around the ring.

• • •

James Scanlan, the press agent for the New California Jockey Club, by request sang that popular ballad to the boys in the press stand yesterday, "Just as the Sun Went Down."

• • •

"I would rather have lost $5000 to the Roman Wing race than have somebody catch me out of line on the horse," said Layer Johnny Lewis after Roman Wing romped home in the mile dash. Layer Billy Engstrom stung Lewis for a thousand dollars against one hundred right off the heel at 10 to 1.

• • •

Trainer Pete Smith finally won a race with Marburgh. Jockey Taylor, who had the boot up or the chestnut horse by Insbruck, took his mount to the front soon after the start and in a ding-dong finish got up in time to nip out Nebolusus at the wire.

• • •

The many that bet on Roman Wing followed their luck up by cashing a good bet on Sea Cliff the winner of the purse affair. It was a lucky win for Owner Charles Quinn's horse. Jack Paine should have won the race

• • •

The Lawrence Realization for 1911 has 140 entries.

• • •

Frank Nolan has punched-fired Sir John Johnson's legs, and will be especially little, for the Brooklyn and the Suburban in 1911.

Stanford Rugby Men Going to Vancouver

STANFORD UNIVERSITY, Dec. 2.—On December 21 the Stanford Rugby squad will leave the campus for Vancouver, where a series of three games is to be played during the end-semester holidays. The final approval of the executive committee of the student body was given to the proposition submitted by the Vancouver Union at its meeting last night. Coach George Presley will accompany the team and will see for the last time a fifteen trained by himself in action. Minturn, Arrell, Brown and Mitchell will be unable to make the trip.

SPORT SPARKS

SANTA CLARA, Dec. 2. — The Santa Clara varsity football team was tendered an elaborate spread by the associated students last night as a token of esteem for the very successful Rugby season, which they terminated by defeating the fast Rugbyites from St. Mary's college.

• • •

SOUTH BEND Ind., Dec. 2.—A tentative agreement with the Denver University football team for a game with the All-Western team, which is organizing under Coach Frank Longman of Notre Dame university for a trip to the Pacific Coast, was announced yesterday. The game probably will be played during the Christmas holidays.

• • •

UNIVERSITY OF CALIFORNIA, Dec. 2.—Manager Farmer of the University of California is trying to arrange a schedule of soccer games with outside teams for next season.

• • •

SAN FRANCISCO, Dec. 2.—The Barbarians Saturday string of soccer football players will go over to San Rafael on Saturday afternoon, leaving on the 1:45 p. m. boat, to play the Hitchcock Military academy's team

• • •

LEXINGTON, Ky., Dec. 2.—The final day of the autumn thoroughbred sales brought the best prices of the week. E. R. Bradley of New York bought a chestnut filly by Voter-Incardine for $800. C. C. Smithson of Washington paid a similar amount for a bay colt by Contester-Orderlatt and then gave $60 for a brown colt by Voter-Midge

• • •

STANFORD UNIVERSITY, Dec. 2.—In one of the last contests before the close of the series of post-season Rugby games the team, composed of men from the Branks' Eating club, defeated team 5, made up of representatives of Sigma Chi, Sigma Alpha Epsilon and Kappa Alpha, on the turf field yesterday afternoon by a score of 13-0.

CURED in FIVE Days

VARICOCELE
HYDROCELE
HERNIA
PILES
FISTULA
STRICTURE

DR. PALMER, Master Specialist.

I am always willing to wait for my fee until a cure is effected.

A Free Specialist possesses skill, knowledge and experience, which are acquired in such a way that no other can share them. Experience is the only safe standard by which judgment may be valued. I have had ten years' experience. I have confined my efforts to less than a dozen different diseases and there is no ailment belonging to this class that I cannot fully conquer. I make broad and definite claims. I tell you that I can cure you, even though others have failed. CERTAINTY OF CURE IS WHAT YOU WANT.

My claim to your confidence is my skill. I offer you health through scientific services. I have an established reputation which I personally protect by administering treatment myself. This is the way I cure quickly. I will prove my ability to cure you before asking pay for my services.

CONSULTATION FREE

Hours, 9 a. m. to 9 p. m. Sundays, 9 to 1 only. If you cannot call, write for my specially prepared diagnosis chart.

DR. PALMER & CO.

1015½ Broadway, S. W. Cor. 11th St., Oakland, Cal.

RACING

New California Jockey Club
OAKLAND RACE TRACK.
Racing Every Week Day—Rain or Shine.
Six Races Every Day
FIRST RACE AT 1:40 P. M.
Admission: Men, $2.00; Ladies, $1.00.
Take street cars from any part of city, transfer to San Pablo avenue.
THOS. H. WILLIAMS, President.
PERCY W. TREAT, Secretary.

Fast Horses to Run Today in Events at the Oakland Race Track; Surprises Are Expected

Cabir, Hot Favorite Among Tipsters for the Mile Event Today.

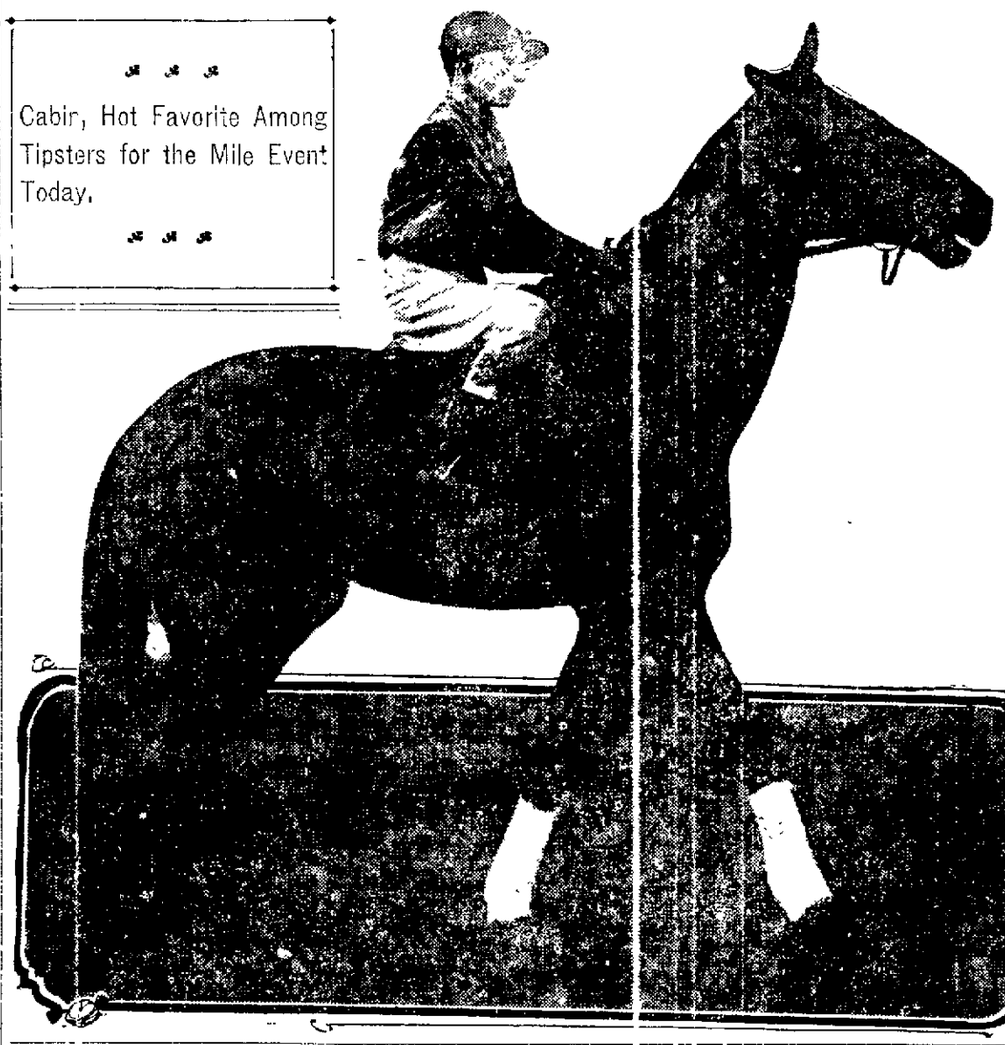

'BARBS' TO INVADE EAST WITH RUGGERS

Pomeroy Startles Football World; Team to Go in February

SAN FRANCISCO, Dec. 2.—Vice-President Pomeroy of the Barbarian Club yesterday startled the football world by announcing that his team is to invade the East and do missionary work for the Rugby game among the large Eastern universities. Pomeroy will not divulge the name of the party or parties who have made the trip possible, but states that arrangements have practically been completed for the trip. The trip is to be made during February and March and games are scheduled to be played at Harvard, Yale, Princeton, Pennsylvania and other leading universities.

Notwithstanding the alterations in the intercollegiate rules this year, the American football game has not given satisfaction, and the attention of the Eastern universities has been turned to the great success that the Rugby game has attained in California. There has been a desire to see the game played in the East, and the Barbarians have been asked to take a team there and demonstrate the game in the Eastern states and also in Eastern Canada.

THIRTY ON TRIP.

Thirty men will make the trip and among them will be enough men to form a soccer team and play all the universities in the East that follow this code of football. Arrangements are also being made for a picked English team to be in the East at the same time that the Bears are there, and a series of games will be played between these two teams.

Whether the universities of the East want to adopt the Rugby game or whether their idea is to try to introduce some of the best ideas of Rugby into the intercollegiate game is not known at present, but the feeling against the intercollegiate game today is no more favorable than it was last year.

The Barbarians have been a big factor in Rugby on this coast ever since the game was introduced in 1906. They have given the local universities good practice and have played a good class of Rugby.

School Athletes to Compete for Honors

SAN FRANCISCO, Dec. 2.—The third annual indoor championship track meet of the Public Schools Athletic League will be held at the Auditorium on the evening of Wednesday next. The meet will decide the championship among the public schools which have for the past six weeks been engaged in district meets.

Four districts of the city have held outdoor meets at the Seventh and Harrison streets playgrounds.

In the first meet held the State Normal won first place from the teams of James Lick, Horace Mann, Mission, Everett Franklin, Columbia and Lincoln. The second meet was won by the Irving M Scott school team. The third division went to the athletes of the Spring Valley school with the John Swett school a close second. In the last of the district meets the Crocker school was victorious after a hard struggle with Hamilton school.

WILL HOPPE AGAIN SHATTERS WORLD RECORD

Runs Off First Block of 500 Points in Fifteen Innings

NEW YORK Dec. 2.—The unbeatable Willie Hoppe continues to shatter world's records. The other evening in Philadelphia the billiard champion hung up a new high run record. Last night at Madison Square Garden concert hall in the first half of his 18.1 balk line championship match with George F. Slosson, Hoppe created a new world's average for a 500 point match while winning the game by the score of 500 to 207.

The champion run out his block with an uncompleted run of 23 in the fifteenth inning and averaged 33 1-3. The former world's record average was 31½, made by Frank Ives nearly a score of years ago.

Hoppe and Slosson will finish their match tonight. The experts are betting for the title at this style of billiards, a purse of $1000 and a diamond trophy.

FIFTEEN INNINGS.

In making the record average Hoppe ran off the first block of 500 points in fifteen innings.

Slosson made 207 points in fourteen innings and showed only flashes of his former brilliancy in two of his trials at the table.

Hoppe won the bank, but failed to count on the opening shot. The winner, was the only cipher in his score. At open table play, or close nurse play, the young player seemed to be equally effective, though many of his runs ended abruptly through seeming carelessness. He ran up over sixty points in one of his innings and had a winning lead early in the game.

The score:

Hoppe—0, 31, 4, 46, 64, 68, 27, 36, 21, 4, 61, 3, 60, 37, 23—500

Average, 33 5-15, high runs, 68, 67, 64

Slosson—6, 7, 32, 0, 15, 4, 9, 0, 4, 2, 5, 26, 22, 18—207.

Average, 14 11-14; high runs, 45, 32, 23.

Referee—Alfred Cutler.

Wolgast Willing To Meet Moran For $12,500 Purse

GRAND RAPIDS, Mich., Dec. 2. "I will meet Owen Moran in a bout of forty-five rounds or to a finish on February 22, one year from the day I defeated Nelson and won the lightweight championship, in any ring, provided my end of the purse is not less than $12,500," said Ad Wolgast yesterday in answer to the challenge of Owen Moran.

Wolgast says he sets the date so far ahead only because of his fractured arm. At first he set the time for next May.

ATHLETES ASSEMBLE FOR SEASON AT ST. MARY'S

Captain Martin Takes Trackmen in Hand for Instructions

Under the direction of Captain Martin, who is enthusiastic over the chances of the college on the track and field this season, candidates for athletic honors were assembled at St. Mary's yesterday and given notice to appear for instructions within the next week.

Captain Burke also took the basketball aspirants in hand, thirty candidates showing up. Five members of the victorious team of last year were among the number, Burke, Miller, Gochicoa, Andrade and Russell announced their intention of trying for their old places and will no doubt give some of the newcomers a hard run for their positions. Besides the varsity team three others will be formed. Teams averaging 130, 120 and 110 pounds will immediately be started and captains for these will be appointed in the near future.

NEW MATERIAL.

Although considerably weakened by the loss of several of its stars, the track team will be strengthened by the addition of Scott, a sprinter, sailing from Visalia, Milton, another newcomer from the east, the Roth brothers, also from Visalia, and French late of Sacred Heart college of San Francisco. These men will help out in the sprints and hurdles, but the other weak points in the team will have to be strengthened by the men now on hand.

At a meeting of the officers of the athletic association the formation of the junior baseball league was postponed for a few days until the other branches of sport have been fully started.

The interclass tournament is scheduled to begin Monday afternoon.

Sanford Sees Need of Many Changes Football Rules

NEW YORK, Dec. 2. — George Foster Sanford, the veteran Yale athletic adviser who had a good deal to do with building up this year's Yale eleven, is convinced that the football rules committee has much work to do before another season rolls around if the needs of the game are to be considered. In his opinion some changes in the case are absolutely essential. Sanford will sail for Europe tomorrow.

His statement on the subject comes as valedictory expression of opinion, as he will not return before the rules committee begins its annual task of revision.

"I am outstandingly opposed to the forward pass over the line of scrimmage" he said. The most important change which I would recommend is the distance to be gained by rushing be reduced from ten yards to seven.

Tony Caponi Loses to Eddie McGoorty

OSKOSH, Wis., Dec. 2.—Eddie McGoorty of Oshkosh won a fast ten-round fight from Tony Caponi of Chicago last night. Neither man was punished much, but McGoorty had a comfortable margin at the end of the tenth round.

SPEEDY BOYS WILL FACE EACH OTHER IN CLASSY BOUTS

Result of Contests Tonight in Deep Doubt and Fans Look Eagerly Forward to End; Notes of Squared Circle

Willie Ritchie and Abe Label will mix it as the principals in a series of four-round bouts at Dreamland Rink, San Francisco, tonight and the sports are looking forward to fast fighting. The result of the Golden Gate Club's efforts to revive the four-round game is being closely watched, it is said, by other organizations in the city, and a carnival of brief affairs is due before the winter is over.

Despite the fact that Label took the short end of a decision two weeks ago when Ritchie gave him a run for his reputation in a four-round affair, supporters of Label declare he will reverse things tonight. And this confidence in the face of the fact that Ritchie is regarded as one of the most promising lightweights in the business, with "One-Round" Hogan and Antone La Grave out of the class, is said to be based on more than mere friendship for the veteran who was skipping around the squared circle when Woodward's Pavilion was the Mecca for fight fans, and that was some years ago, at that.

WILL FORCE FIGHTING.

Label will probably force the fighting, but the fact that he is minus a sleep-producing wallop is going to be a strong argument in the other fellow's favor, and Ritchie's speed and class will make his opponent hop around.

Dennis and Scott, as runners-up, are so evenly matched that their preliminary is almost a toss up. Both are fast and know the value of a punch, they are clever and have learned the game well. Both claim clean records, having gone four rounds to a draw a few weeks ago and nobody is wise enough to predict the outcome. Jimmy Melville and George Kirkwood will furnish preliminary excitement and Charley Miller and an "unknown" will do the heavyweight honors. Eddie Hanlon will be third man in the ring.

JOHNSON TO BUY HALL.

And listen to what comes out of the East. Jack Johnson is going to purchase a Chicago south side turner hall, with all its accessories—two dance halls, lodge rooms and an auditorium. And all for the sake of his own people at that. The "big smoke" is going to reside in the building as landlord and to preside over all those affairs to which the south side colored people will be invited—at 50 cents per.

KELLY—LANGFORD.

Hugo Kelly and Sam Langford are going to do twenty rounds in Los Angeles, January 12, according to a Detroit dispatch of last night. Kelly's manager has arranged all the preliminaries, chief of which is the fact that the winner is to get 75 per cent of the gate receipts. Kelly is now doing a turn in a Detroit vaudeville house.

AUSTRALIA WELCOMES.

American boxers are having a good time in Australia, according to a letter from Rudie Unholz, just published. Billy Papke, "Cyclone" Johnnie Thompson, Jimmy Clabby, Ray Bronson, Walter Kelly and Tom Andrews recently hit the island in a bunch and were tendered everything in the line of banquets and glad hands.

Oakland Midwinter League Elects New Officers for Year

The Oakland Midwinter Baseball league held their initial business meeting and the following officers were elected: Edward J. Smith of THE TRIBUNE, president; J. M. Husband, vice-president, and Edward Skelly, secretary and treasurer.

Six strong amateur teams have already entered and the officials are now acting upon the applications of others. The first games will be played Sunday, December 11, and arrangements are now being made to secure either the Coast league or the State league grounds. A general announcement will be published later.

The aim of the supporters and promoters of this league is to give the sport-loving public of Oakland clean amateur baseball during the winter months. The players comprising the six teams now entered are composed mainly of well-known amateur talent, and the teams are very evenly matched. Indications point to many exciting games during the season.

U. C. Seeks More Cross-country Men

BERKELEY, Dec. 2.—An unusually small number of men have signed up for the annual class cross country championship of the University of California, which will take place next Saturday afternoon. There is no limit to the number of contestants and Trainer Walter Christie is urging all track men to compete in the event. The first twenty men to finish will determine the winner of the race. The class which has the largest number of men in the first twenty finishers will be declared the winner of the race. The finish of the race will be at California field.

RACE GOES TO ELGIN

CHICAGO, Dec. 2.—Elgin will be the scene of the next national stock chassis race in 1911, the first renewal of the event, which last summer proved a success. The Chicago Motor club, assisted by the Elgin association will again be the promoters of the races and assurances that the sanction would be granted were received last night from New York from the American Automobile association members, who are in annual session.

DR. MAY 1068 Broadway, Oakland, Cal.

Consult Him FREE

If worried about a Sore, Discharge, Stricture, Organic Weakness, Blood, Skin or any Male Disease.

He is a strictly reliable professional man. Has the largest practice, most scientific equipment and cures FAILED in his own skill. You MAY PAY AFTER HE CURES YOU.

He has solved the problems of

HOW To restore doubting vigor to otherwise healthy men

HOW To cure acute contracted diseases in a few days with little pain or loss of time

HOW To forever drive Blood Poison from the system so that the last symptom will never return

HOW To correct prematurity in a few painless treatments.

HOW To make a painless and lasting cure of varicocele, stricture, rupture, chronic discharges and other male diseases, and skin troubles. Free symptom blanks sent those unable to call. Strict privacy assured. Low Fees. Easy Payments.

HELP FOR YOU

WEAK MEN

DR. HALL'S REINVIGORATOR stops all losses in 24 hours. You will feel an improvement from the first dose. We have so much confidence in our treatment that we could safely offer FIVE HUNDRED reward for any case we cannot cure. This secret remedy Enlarges Shrunken Organs, cures Nervousness, Impotency, Varicocele, Prematureness, Gleet, Stricture, Kidneys, Lost Manhood, Drains in the Urine and all other terrible wasting effects of errors of youth or excess; $2 per bottle; three bottles $5. Guaranteed to cure any curable case. Try it. Acts like magic. Call or address HALL'S MEDICAL INSTITUTE, 855 Broadway (upstairs), Oakland, Cal. Office hours, 9 a. m. to 9 p. m.; Sundays, 9 a. m. to 12 m.

Visit DR. JORDAN'S GREAT MUSEUM OF ANATOMY (GREATER THAN EVER)

Weakness or any contracted disease positively cured by the oldest specialist on the Coast. Established fifty years.

DISEASES OF MEN

Consultation free and strictly private. Treatment personally or by letter. A positive cure in every case undertaken.

Write for book, PHILOSOPHY OF MARRIAGE, mailed free (a valuable book for men.)

DR. JORDAN, 968 Market St. S.F., CAL. Opposite Sixth

Every Woman

should know about the wonderful MARVEL Whirling Spray. New Vaginal Syringe. Best—Most convenient. It cleanses instantly.

Ask your druggist for it. If he cannot supply the MARVEL accept no other, but send stamp for Illustrated Book—sealed. It gives full particulars and directions invaluable to ladies. MARVEL CO. 44 East 23d Street, NEW YORK.

For Sale by Owl Drug Co.

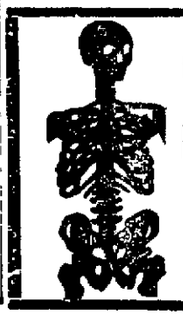

Visit DR. HALL'S FREE MUSEUM OF ANATOMY

555 Broadway (Upstairs), Near 7th, Oakland.

ESTABLISHED 20 YEARS IN OAKLAND, CURING

PRIVATE DISEASES OF MEN ONLY

CURES GUARANTEED

EXAMINATION AND CONSULTATION FREE. GONORRHOEA, GLEET, STRICTURE, SYPHILIS, SORES, SWELLINGS, UNNATURAL DISCHARGES, VARICOCELE, LOST MANHOOD, PROSTATITIS, QUICKLY CURED. RECENT CASES CURED IN A FEW DAYS. SEND FOR FREE BOOK.

Call or write Dr. Hall's Medical Institute, 855 Broadway (upstairs), Oakland, Cal.

Hours—9 a. m. to 9 p. m. Sundays, 9 a. m. to 12 m.

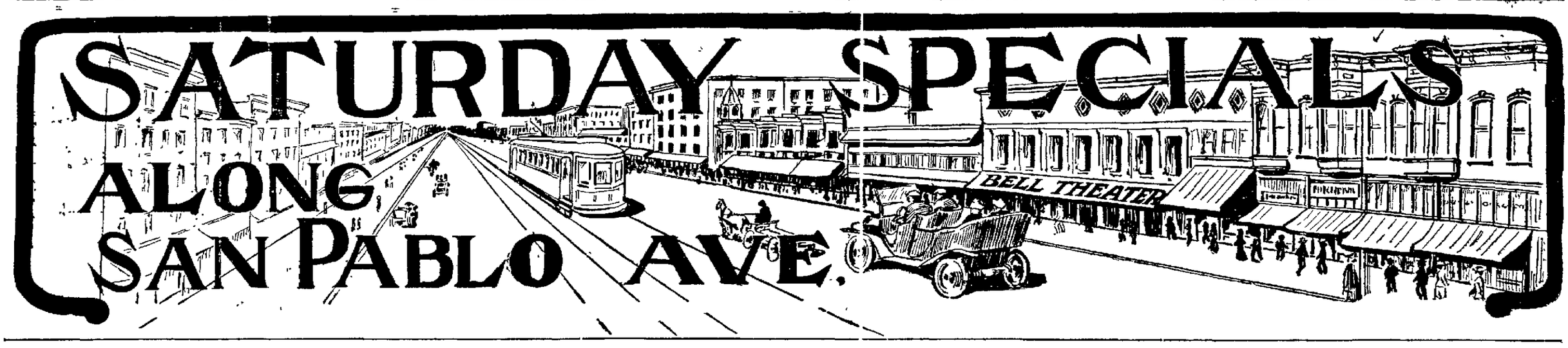

$1,000 in Prizes. 150 in Number. Coupons Given Away Free

To every patron of the stores on San Pablo avenue, from 14th to 20th streets. Every Friday remarkable and attractive specials are announced on this page of THE TRIBUNE. Coupled with the many opportunities for receiving a prize from the different stores, the economical person looking for good goods at low prices, will be missing a treat and a surprise by omitting to trade on San Pablo avenue.

The stores are already showing marked changes and new stocks, in keeping with the prevailing spirit of progress since the organization of the San Pablo Avenue Business Men's Club a short time ago.

Ask any merchant on San Pablo avenue for a ticket. Prizes to be awarded the first week in January.

ANNOUNCEMENT

We wish to announce that on and after December 1st we will be open evenings until January 1st, for the accommodation of our customers and the general public who cannot shop in the day time.

Our stock of watches, jewelry and silverware is now complete. Call in and be convinced that we can save you money on your Christmas gifts.

B. MEVES & SON

Watchmakers and Jewelers, 115 San Pablo ave.

NOW IS THE TIME

Leave Your Orders for

CHRISTMAS BICYCLES

We have them from

$20.00 TO $50.00

Chick & Carroll

312 San Pablo Avenue

CUTLERY

FINE DISPLAY OF

POCKET KNIVES

in our windows.

These goods are also advertised in the Saturday Evening Post Prices range from

25c to $10.00

Fully Guaranteed

SMITH BROS. HARDWARE CO.

1213 Broadway and 18 San Pablo Ave.

Wear your Tailor?

Avoid "Cold Storage Clothing

It's the kind you see in "reduction sales" carried over from previous season. Have your clothes made for you alone, up-to-the-minute in style, by Ed V. Price & Co., our famous Chicago tailors. We only charge $25 to $40 for suit or overcoat, but guarantee the acme of fine work and high quality.

BURLEY-WOLF

MERCHANT TAILORS, No. 58 San Pablo Ave., Bet. 15th and 16th Sts.

Special

Saturday and Monday

Sterling Silver Frames, regular $1.25, now 50c

Belt Pins, regular $4 and $4.50, choice $2.00

On Display at

578 San Pablo Ave.

Across from Arcade Hotel.

W. J. Freis & Co.

JEWELERS

The Sugar House

Looks For

QUALITY

In the selection of the ingredients for their

CANDIES

San Pablo Ave. at 16th St.

Dollar Special

3 cans Alpine Milk 25c
5½ lbs. best granulated Sugar ... 25c
Tea, Coffee or Baking Powder ... 25c
Four tickets on our Dining Room, Table and Morris Chair—$1.00

Dingle Coffee Co.

425 San Pablo Avenue

THIS TOURING CAR FREE

$16.50 Value 30 Horse-Power 4 Cylinder 5 Passenger

Completely equipped with top glass wind shield gas generator

To Owl Patrons. Machine on Display at Our San Pablo Store. No Prize Tickets Given Away Other Than Those on This Machine.

Dolls---Best Values in the City

Regular $1.50 values at $1.00—Beautiful sleeping dolls, 15, 16 and 17 inches high, long curly hair, some have eyelashes, costumes can be taken off. All prettily dressed, ready to give to the children $1

Regular 75c values at 50c—Pretty dolls that sleep, 13 and 14 inches high long curly hair all colors, cute hats and bonnets, fully dressed 50c

Regular $5 and $6 values at $3.25 to $3.87—18, 19, 20 and 21 inches high, beautiful removable costumes some silk, with dainty lace trimmings long curly hair eyelashes, sleeping eyes, dressed complete. Excellent variety—..... $3.25 to $3.87

Rich, Artistic Cut Glass

The most select assortment and the best values in cut glass we have ever shown.

75c Cut Glass Tumblers at 43c—Rich deep etching, very latest patterns, a fortunate purchase enables us to sell 1000 dozen at less than the usual wholesale cost. Dozen, $4.50, each 43c

$5 Berry Bowls at $3 to $3.50—Very heavy, deeply etched, 8 ins. in diameter, exquisite designs. Unusually low priced $3, $3.50

Cut Glass Pitchers, Sugars, Creamers, Celery Dishes, Almond Dishes, Footed Fruit Bowls, etc.—Big assortment, very newest designs, brilliant deep cutting. All at extremely low prices.

Corner 13th and Broadway

The Owl Drug Co.

Corner San Pablo at Sixteenth

Corner 10th and Washington

ANOTHER CHANCE TO SAVE MONEY

When it comes to giving big values WE'RE IT! Bargains every day in the entire year. We are ready to supply every Furniture need of the home, and offer a big assortment of new and dependable merchandise at prices far lower than any other furniture house in the city—cash or credit.

Here's Big Value:

Air-Tight Stove SPECIAL $1.50

Just the very stove for these chilly nights and mornings. Gives quick, hot heat and requires little fuel. Let us deliver one of these stoves to your home. You'll be surprised to note its economy and efficiency.

Axminster Rugs $20

9 x 12

When you want the very largest rug or carpet value come to this store. Here's a splendid Axminster Rug that is sold regularly for $32.50 and $35.00. It is well woven in very handsome designs—an ornament to any dining room in the land

Cash or Credit—Our Price is the Same

GET OUR FREE RENT LIST

BUSEY-MIHAN Furniture Company

224-226 San Pablo Ave. One Block from 14th and Broadway

Reliance Furniture Co.

F. SHOO, Prop.

Special this week. Ask to see our

$22.50 DRESSER FOR $16.50

10 per cent discount on rockers. Ask for it.

15 per cent discount on a few patterns of bird's-eye maple Princess Dressers

We will buy your old furniture or exchange new furniture for old.

307-309 San Pablo Ave.

Our First Special Sale

Over Stocked. Fall Style Hats

All the latest Dunlap, Knox, Youman's and Broadway styles of DERBYS ON SALE MONDAY, DECEMBER 5th. 10 DAYS SALE. WATCH OUR SHOW WINDOWS.

$4 Hats $3.15
$3.50 Hats $2.85
$3.00 Hats $2.35
$2.50 Hats $2.15

DERBY HATS AT COST.

Bay City Hat Works

317 SAN PABLO AVE. OAKLAND, CAL.

REMEMBER SPECIAL

6:00 P. M.

Doors Open at 5:30

Show SUNDAY NIGHT

Also Shows at 7:30 and 9 p. m

BELL THEATER

Fine Fur Garments

For Sale and Made to Order
Remodeling and Re-dyeing
Moderate Prices and First Class Work Guaranteed

Geo. Foldesy

OAKLAND FURRIER,
527 16th St. Corner San Pablo

XMAS PRESENTS

For

MEN and BOYS

Safety Razors, all makes, $1.00 up.
Pocket Knives, 25c up.
Skates, Footballs, Boxing Gloves Punching Bags.

LANCASTER & LANCASTER

15th and San Pablo Ave.
SPORTING GOODS.

100 HAND-MADE HATS OF STYLISH MILLINERY

and Yours at Half Price

THAT'S WHAT OUR CLEARANCE SALE MEANS TO YOU. THEY HAVE GOT TO GO AND THAT'S THE WAY TO MOVE THEM—GEMS OF THE MILLINERY ART, UP TO THE TOP NOTCH IN STYLE AND QUALITY. SELECT YOUR HAT — SEE THE ORIGINAL PRICE TAG — IT'S YOURS FOR HALF -- THEY WILL BE GOING RAPIDLY — COME EARLY.

Friend's

125 San Pablo Ave.

DE LANCEYS

Formerly at 416 San Pablo ave are now located at

123 San Pablo Avenue

DE LANCEYS

"The Leading Shoe House of San Pablo."

HEALD'S BUSINESS COLLEGE

"THE POPULAR SCHOOL"

Maintains the highest standards and has been the recognized leader in business education for forty-eight years. The best positions secured for our graduates. Students may enroll at any time. Free catalogue

San Pablo Avenue at 16th Street

T. B. BRIDGES, Mgr.

Disappointed Last Year?

When you found that our exclusive holiday line was entirely sold out?

Buy now. Our line is much larger than before and yet we are selling out some lines each day.

Calendars, 5c to $10.00.

Christmas Cards of every description, the largest assortment we have ever had

Gift Books, Fountain Pens, Engraving Diaries and hundreds of novelties

Your magazine subscriptions

BARBER'S

26 San Pablo ave., near 11th st.

The Acme Grill and Restaurant

218 San Pablo Ave., between 16th and 17th Sts.

AFTER THEATER PARTIES

a specialty.

WE SERVE THE BEST THE MARKET AFFORDS.

OAKLAND'S FIRST-CLASS SALOON

For Gentlemen. Now conducted by

J. H. ROBERTS AND W. G. LAFRANCHI,

Merchants Lunch daily from 11 to 2. Our family trade is not excelled anywhere. Best of stock carried.

203 San Pablo Ave. at 16th St.

TRIBUNE Guarantees its Advertisers 200,000 Readers

ELKS WILL REPRODUCE EARLY DAY MINING CAMP

Two Days of Festivity Planned by Local Lodge; Four Tickets in Field for Selection as Officers of Town

An excellent stunt is to be pulled off by the Elks at a two days entertainment at the Elks' building Friday and Saturday on December 16 and 17. Rooms of the Elks home will be stripped of furniture and carpets and an old mining camp of the days of 49 will be accurately reproduced. All the traditional features of the time and place will be faithfully represented with a few original injections by the present day actors to add another bit of ginger.

There will be gambling halls with roulette and faro layouts, variety theaters, stores, an auction house which will hold sales at regular intervals and regular old-fashioned thirst emporiums will quench the thirst of the travelers. The gambling features will be entirely eliminated in the games of chance, but the fun of taking a chance will not be lost.

ADMISSION FREE

Admission will be free to Elks and their friends. "Grizzly Flat" will be the name of the village and the numerous participants will be dressed appropriately to a mining town of the early fifties. Great entertainment is promised and those who know the Elks know that they usually perform that promise.

Grizzly Flat though a wide open town will have a set of officers to guide its destinies. They are to be voted for by the other residents of the Flat and political posters are already being published. One candidate for treasurer says "I nede the money" and signs himself "Present Income Tent."

Another Prohibition candidate says "I believe in downing liquor but there is a reasonable doubt as to his intention of doing so in the regulation Prohibition manner."

The committee in charge is called "The Vigilance Committee." Max Horwinski is chief assisted by F A Hooper, Elmer B Hunt, Victor Anderson and Fred Bardo.

Familiar names on Oakland's roster of Elks will be found among the nominees for city officers and four parties are represented: Whigs, Federals, Prohibition and Know Nothing. The different offices are mayor, sheriff, justice of the peace, constable, pound keeper, street superintendent, treasurer, coroner and trustees. A lively contest is promised by the candidates.

The names put forward by the Whig party include:

H C Capwell	I H Clay
Dr I A Gonzales	A Van Der Naillen Jr
F A St Sure	Pop McKelvy
C J Heeseman	Chas Egbert
F A Sinclair	O D Whitney
C L Dodge	Roy Dunann
C J Lutgen	

The Federal party has named:

Geo W Reed	W A Noffsinger
Peter Lynch	Geo De Golia
M M Smith	Jack Matthews
Chief Fletcher	J K Ritter
Fred Dorsaz	Prof Gibson
W H L Hynes	Chas Endress
Geo W Frick	

The Know Nothings are on hand with a list of strong supporters and have as their candidates:

Al C Hodges	W W Landon
A J Johnstone	Ward Pelton
J R Ittel	A T McLennon
Louis Newbell	F G Prescott
Nat Tossley	Eddie Smith
Clarence M Reed	F L Johnson
Theo Gier	

The nominees for the Prohibition party which is running particularly strong on this occasion are:

J M Freeman	C H Benjamin
J W Leavitt	J Cal Ewing
J G Quinn	Herbert Steiger
Frank Barnet	Frank Fowden
Harry S Anderson	E J Finney
J M Shanly	Wm Swallow
J P Cook	

FIGHT ON AT CAPITAL TO WIN BIG EXPOSITION

WASHINGTON, Dec 2—The main delegation of San Francisco campaigners arrived last night and the exposition fight is on in earnest. At midnight a conference is still in progress at the Willard Hotel and plans are being laid for the campaign before Congress. Preliminary reports by those already in the field were of an encouraging nature but there was no attempt at concealing the fact that there is a struggle ahead and that the utmost efforts must be put forth.

The delegations included H B Hale, acting president of the Exposition Company; Governor elect Hiram W Johnson of California, Benjamin Ide Wheeler, president of the University of California; former Congressman Theodore Bell and many others.

Another party that came last night and gave San Francisco's battle line an organized aspect consisted of M H de Young, M F Tarpey, David Rich, Henry Scott, Leon Sloss, A W Scott Jr and Joseph Scott of Los Angeles. Their trip in the special car across the continent had been uneventful. They passed the carload of fruits and wines on the way and brought assurance that within a few days the touch of California sunshine will arrive to help ameliorate the prevailing chill.

The fight is on in earnest in the full sense of the term. The Californians are going at their work with great earnestness, waiting for another time to do the shouting and from now on they will be engaged chiefly in putting in hard licks to win the exposition. In marked contrast with the course of the enemy, San Francisco is proceeding openly and frankly and New Orleans has found that there is little need for its corps of sunshine men. The Western city is merely challenging its rival with merit of logic and argument.

Publicity was started in the evening papers about the line up of railroads in the fight, the Southern, Central, Union and Northern Pacific being accorded to San Francisco and the Louisville and Nashville, Southern, Pennsylvania and other lines to New Orleans. Another article aimed to promote the interests of Washington as a candidate for the exposition.

If the articles were inspired and aimed to cause a panic in any quarter they failed lamentably. In one of the articles it was stated that New Orleans had sent an ultimatum to the Southern Pacific that dire punishment would be visited on it in Louisiana if it supported San Francisco.

SUGAR AND COFFEE

NEW YORK, Dec 2—Raw sugar quiet; muscovado 89 test 3.43c; centrifugal 96 test 3.93c; molasses 89 test 3.18c. Refined quiet.

Coffee—Spot firm; Rio No. 7 13¼c.

BIRTHS, MARRIAGES AND DEATHS

MARRIAGE LICENSES

The following marriage licenses have been issued by the County Clerk:

ASBILL-PIPER—Frank M Asbill 28 and Harriet A Piper 26, both of Oakland.

POOLE-RAWLINGS—John W Poole 30, Oakland and Norma J Rawlings 2[illegible], San Francisco.

KELLY-SMITH—Edward Kelly 24, Pasadena and Ophelia Smith 24, Oakland.

BIRTHS.

GLENDAY—In this city November 19, 1910, to the wife of M N Glenday, a son.

LESSER—In this city November 21, 1910, to the wife of J Lesser, a son.

GRAHAME—In this city November 25, 1910, to the wife of M T Grahame, a son.

SANDERSON—In this city November 26, 1910, to the wife of A N Sanderson, a son.

TACCHELLA—In this city November 26, 1910, to the wife of J Tacchella, a son.

SINDICI—In this city November 2[illegible], 1910, to the wife of A Sindici, a daughter.

McGLENCHEY—In this city November 27, 1910, to the wife of T [illegible], a son.

CAPRA—In this city November 25, to the wife of T Capra, a son.

BOARD OF HEALTH REPORT.

The following death certificates have been filed at the health office:

Name	Age	Date	Cause
Tripp Whitcomb G		Nov 28	Valv H Dis
Schellard John F	44	Nov 28	[illegible]
Rousset Eulalie		Nov 8	Cere hemorage
Gilfian William	71	Nov 29	Valv H Dis
Kleutzberg	0	Nov —	
Inf of		Nov 9	Still born
Burke, Martha J	67	Nov 29	C Lungs
Hill Christian C	71	Nov 29	Nephritis
Fost David N	75	Nov 29	Ac dil of ht
McGrath Bridget H	50	Nov 29	Mitral regton
Denser, Annie	40	Nov 29	Val H Dis
Arres Irvin	78	Nov 30	A Ind cast[illegible]
Clemshire Alice S	7	Nov 30	Ac dil of ht
Halla Madeline	70	Dec 1	Diphtheria

DEATHS.

AYRES—In this city November 30, Irvin, beloved husband of Annie I Ayres and father of Albert D, Charles S, Irvin B and Romeyn R Ayres, a native of New York, aged 78 years 8 months and 10 days.

Friends and acquaintances are respectfully invited to attend the funeral services Saturday afternoon December 3, 1910, at 2 o'clock at his late home, 12[illegible] Oak street. Interment private.

AIAKI—At the County Infirmary December 2, 1910, T Aiaki, a native of Japan, aged [illegible] years.

ALLEN—In Alameda November 30, Elizabeth Sargent Allen, formerly of San Francisco, native of Boston, Mass., aged 78 years.

BUCHANAN—At the County Infirmary November 30, 1910, George Buchanan, a native of California, aged 16 years 3 months and 9 days.

COPPE—In Fruitvale December 1, 1910, Mary A Coppe, beloved mother of Mrs. Clotilde Harper and grandmother of Mrs. Ed Miner of Brazeley, Mrs. John Germenbeur and M[illegible] J H Jessen of Richmond, Mrs. C J [illegible] Lindsay of Sacramento, Mrs. Paul Glaser [illegible] and Lewis and Fred LeRoy of Oakland, a native of Lyons, France.

A requiem high mass will be said for the repose of her soul tomorrow (Saturday), December 3, 1910, from St. Elizabeth's church, Fruitvale, commencing at 9 o'clock a m. Interment St. Mary's cemetery. Remains at the parlors of Arthur A Barber Company, 30 East Fourteenth street, Fruitvale.

ISLIP—In this city December 1, Anna M Islip, mother of T I Islip and Mrs. Georgiana Tibbets.

The funeral will take place from her late residence at 3935 Howe street near Forty first, Saturday, December 3, thence to Oakland Crematory Chapel where services will be held, commencing at 2 o'clock p m.

McGREGOR—In East Oakland December 2, 1910, Mrs. Amelia A McGregor, beloved aunt of T M Robinson of East Oakland and Sidney and Jerome Hamilton of San Francisco, a native of Lubec, Me., aged 81 years 2 months and 18 days.

WHARTON—In this city November 29, 1910, R Call, dearly beloved daughter of R J Wharton of China Vista, Cal., a native of [illegible], aged 2[illegible] years.

Sunset View Cemetery

NORTH BERKELEY

now open. Development work has advanced sufficiently for the public to see and realize the importance and beauty of Sunset View Cemetery, located as it is on the gentle western slope of the North Berkeley Hills.

Oakland and Emeryville people may reach this cemetery direct by San Pablo ave County Line cars. Berkeleyans by transfer to San Pablo ave County Line cars at Dwight way or University ave, thence by free carriage to the cemetery.

Telephone Berkeley 5406

GEORGE R. FLETCHER, Superintendent.

TOO LATE TO CLASSIFY

LOST—Between Oakland and Alameda, locket brooch containing child's picture (keepsake). Return to [illegible] Central ave, Alameda; reward.

FINE middle aged lady for companion and light housework in good home; 2 adults. Box 6244 Tribune.

A KOHLER & CHASE oak finish upright piano, splendid condition, excellent tone; cheap cash or terms; must have some money. Box 6244 Tribune.

WANTED—Names and addresses of parties who witnessed the accident at 6 p m about Sept 5 at 16th street station, when Miss Luckey was injured in attempting to board train for Lake Tahoe. Communicate with William Kennedy, Palace Hotel, San Francisco.

WANTED—A printer for printing office; city. Call at 401 8th st.

WANTED—A competent Japanese couple; best wages; references required. Apply 8[illegible] Hillegass ave, Berkeley.

YOUNG girl to assist with housework and care of baby. 48 Monte Vista ave.

$[illegible] A WEEK, sunny, homelike, well furnished rooms, [illegible] 12th, 3 blocks to Broadway.

EXCELLENT upright piano, $125 cash. 1 64 Alice st.

FOR SALE—$400 cash, $25 month, new modern [illegible] room cottage, high basement, on Dover st, one block from 55th st Key Route and cars. $2750. S. Irving, owner, 5709 MacCall st.

WHEAT PRICES IN DEEP SLUMP

Crop Outlook Favorable in the Argentine Republic and Has Effect.

CHICAGO, Dec 2—The favorable wheat crop outlook in the Argentine Republic and better weather conditions turned wheat prices downward today. Three successive days of advancing quotations tempted many traders to take the selling side of the market. Bearish feeling was increased by an authoritative opinion putting the Argentine export surplus at 112,000,000 bushels. This estimate barred frosts and outwinds of which, however, there was said to be little fear. Longs with profits ranked as the heaviest sellers. The opening was ⅝c lower to ⅛c up. May started at 97c to 97¼c, a loss of ⅛c to a shade gain, fell to 96⅝c and reacted to 97c.

CHICAGO AD WHEAT

As offerings became light the market lightened up. Dry weather southward aided, but weakness in Wall street caused depression. The market closed heavy with May at 96⅝c, a net loss of ¼@⅜c.

Buying on the part of scalpers made corn firm.

May opened a shade to ⅛c higher at 47⅝@47¾c to 47⅞c, touched 47½@47⅝c and advanced to 47⅞c.

Scantness of country sales caused additional gains but there was a reaction when wheat turned weak. The close was easy with May 47⅞c, a net advance of ⅛c.

Oats, influenced somewhat by purchases for a large local concern, followed corn. May started ⅛c to ⅛@¼c up at 34½@34⅝c to 34¾c.

Following were the closing prices:

Wheat—December 90⅝c; May 96⅝c; July 94@94⅛c.

Corn—December 45⅝c; May 47⅞c; July 48⅝c.

Oats—December 31⅞@32c; May 34¼@34⅜c; July 3[illegible]c.

Pork—January $17 52½; May $16 87½@16 90.

Lard—January $9 77½; May $9 67½.

Ribs—January $9 32½; May $9 05.

Rye—81c.

Barley—Cash 60@83½c.

Timothy—Cash $8@9 50.

Clover—Cash $10@14.

TAKES UP GREAT LOAN TO CHINESE

Willard D. Straight Resumes Operations for $50,000,000 Outlay.

PEKING, Dec 2—Willard D Straight resumed negotiations with the Chinese government today over the proposed loan of $50,000,000 by an American financial syndicate of which he is the agent.

Straight returned to Peking Monday after a visit to New York, where he conferred with representatives of the loaning houses of J P Morgan & Co, Kuhn, Loeb & Co, the National City Bank and the First National Bank of New York City.

Today Straight had new terms to propose suggesting the participation in the loan of European financiers.

This was not a part of the first formal agreement, but two weeks ago representatives of the Americans agreed in London to an arrangement through which certain English, German and French banks would have a share not only in the present but future loans to the Chinese government which might be jointly arranged.

In asking the consent of the government to make the loan an international rather than a distinctly American enterprise, Straight emphasized the advantages to China which he thought would accrue. He said that the Americans were ready to conclude the agreement, but he pointed out the political importance to China in allowing other nations to participate.

Skull Broken and Brain Protruding

Stockton Man Making Remarkable Fight for Life; Assailant Is in Jail.

STOCKTON, Dec 2—With a skull fracture eight inches in length and with the brain substance penetrated, Charles Murphy, who was yesterday struck with a coal shovel wielded by R. A. Wilson, hovers between life and death.

His endurance is considered remarkable and a slight hope is entertained that it may pull him through. Wilson, who committed the deed during a quarrel between the two, remains in a dazed condition and refuses to speak of the affair.

His father arrived from Riverbank this morning and has entered actively into the case. Besides the jailing of Wilson on a charge of assault with intent to commit murder, legal proceedings are at a standstill pending the outcome of Murphy's wounds.

SAN FRANCISCO STOCK EXCHANGE—OIL

Morning Session, Friday, December 2.

CLOSING QUOTATIONS

	Bid	Ask		Bid	Ask
Amma		1 00	New Midway	16	
Apollo	07	10	New Pen Pet	60	65
Asso Oil St	45 67	45 87	Occidental	15	
Blue Moon		08	Orcutt Oil	10	
Brookshire	1 30	1 42	Pac Sts Pet		80
Cal Seabrd		20	Paraffine	60	78
Cariboo	1 40	1 45	Palmer	1 40	1 50
Claremont	1 32	1 40	Peerless		4 50
Coal Cent		40	Piedmont	10	15
Coal Mohawk	1 30		Pinal	6 00	7 00
Coa Natl nal	14	15	Premier	71	80
Con Midway	20	22	Record		5 50
Cres eus		70	Republic	45	40
Dabney		10	Sacramento	1 00	
De Luxe	1 15		S F & McK	10 00	
Dominion	75	86	Sauer Dough	1 75	2 00
Empire		2 70	Seaboard	8 00	
Fno	70		Silver Tip	1 2[illegible]	1 35
Fulton		1 2[illegible]	S W & B	15	40
Illinde		35	Sterling	2 00	2 25
Junction	23	30	Superior		15
Kern River		8 00	Turner	1 00	1 25
Maricop Nat	24	[illegible]	United Oil	72	
Maricopa 36	2 37		Wolverine	40	
McKittrick	16	20	W K Oil	2 00	2 25
Mte Cristo	2 57	2 65	Yellowstone		25
Nevada Co	10		Storag Cert	34	

SALES

100 Palmer B 40 1 4[illegible]; 10 Associated 45 7[illegible]; 100 Claremont 1 35; 200 Maricopa 36.

AFTERNOON SALES—DEC 2

1[illegible] Associated Oil Stock	$45 87½
[illegible] Consolidated Midway	20
2[illegible]0 New Penn Petroleum	60
[illegible]0 Republic	40
3[illegible]0 Do	50

COTTON MARKET.

NEW YORK, Dec 2—Cotton—Spot closed quiet, 15 points decline; middlings uplands 15c; do gulf 15.25c; sales, 2,00 bales.

NEW YORK, Dec 2—Cotton—Liverpool due ½ to 2 lower. Opened steady and unchanged to 1 lower. At 12:15 p m market was dull at a net decline of ½ to 1 point. Spots dull, 3 higher at 8.06d. Sales 5000, including 4000 American.

Port receipts estimated early at 65,000; last week 87,0[illegible]; last year 28,030.

Deliveries on contract as a result of Monday's tenders in the local market amounted to 100,900 bales.

Following were the closing prices:

Option	Open	High	Low	Close
January	14 78	14 80	14 61	14 62@14 63
February				14 72@14 74
March	15 02	15 04	14 85	14 86@14 88
April				14 92@14 94
May	15 22	15 22	15 01	15 0[illegible]@15 03
June				14 98@15 15
July	15 16	15 17	14 96	14 98@14 99
August		15 80	15 05	15 83@15 66
October	14 26	14 26	14 26	14 20@14 26
December	14 77	14 77	14 60	14 60@14 61

LIVERPOOL GRAIN

LIVERPOOL, Dec 2—Wheat—December, 6s 10⅛d; March 7s ⅛d; May, 7s 1⅛d. Weather, rain.

LITTLE BUSINESS IN WALL STREET

Fractional Improvement Marks Opening of New York Board.

NEW YORK, Dec 2—Stocks showed a fractional improvement at the opening today on a moderate volume of business. General Electric was up 1⅝ and the Denver and Rio Grande stocks ¾.

Selling orders depressed St Paul a point and canceled the gains in other stocks.

A subsequent rally restored prices generally to the opening figures or above. Union Pacific, Southern Pacific, Reading, United States Steel, American Smelting and Amalgamated Copper ruled ⅛ to ¾ above yesterday's closing. Bethlehem Steel improved 1 and the preferred and Delaware and Hudson 2 points. Northwestern lost 2 and Iowa Central 1⅝.

The market became listless in the second hour on a steady small volume of operations, this being wholly professional.

Board room gossip had it that the so-called pool which is supposed to have engineered the recent advance had dissolved with liquidating more than a small part of its holdings. These were estimated all the way from 500,000 to 750,000 shares. Prices were declining and were well below yesterday's close at noon. Union Pacific, Atchison, Missouri Pacific and Lehigh Valley losing a point.

Bonds were easy.

The entire list sold off sharply during the noon hour, lowest prices for the movement being recorded. Steady selling by an aggressive bear faction was doubtless impelled by further intimations of adverse industrial and commercial conditions and the publication of a number of unfavorable railroad reports of earnings for October. There was also evidence of liquidation on the part of discouraged bulls. Moderate support was offered at the lower levels and some recovery ensued, but the advance was little more than momentary. The important losses at 1 o'clock were: Lehigh Valley 3, National Lead 2⅝, Union Pacific, Reading and St Paul 2 and the list generally 1 to 1½.

Losses were fractionally extended and the market became quiet with improving tendency. Not much progress upward was made however, the check to the decline arising more from a cessation of selling than to any sustaining demand. Kansas and Texas and American Smelting gave way 2 points.

The market closed uncertain. In the final hour a small recovery from the low prices of the day was recorded, many issues taking up all but a fractional part of their losses. In some instances slight gains were shown.

Railroad Puts Armed Guard on Its Property

FRESNO, Dec 2—Following legal proceedings which have been pending in the courts of Fresno and Kings County for some time past between the Western Hanford and Summit Lake railroads, the first-named company has placed armed men on its line to guard its property.

The two lines are in course of construction in the King River country and it is asserted by the Western Hanford people that their competitors have disregarded court injunctions and compel them to resort to force to protect their property.

MINING STOCKS

Furnished by Zadig & Co., Stock Brokers, 324 Bush St., S F

CLOSING QUOTATIONS

COMSTOCKS

	Bid	Ask		Bid	Ask
Ophir		1 0[illegible]	Belcher	3[illegible]	
Mexican	86	85	Confidence		45
Gould & Curry		13	Sierra Nev		[illegible]
H & Belcher	15		Utah	03	
Con Virginia	86	87	Exchequer	07	08
Savage	10	11	Justice		
Chollar		05	Union	1[illegible]	18
Hale & Nor	12		Caledonia	1	10
Crown Pt		40	Chal Con	17	
Yellow Jacket	24		Occidental		
Con Imperial	01		Andes	[illegible]	0[illegible]
Alpha	02	03	Scorpion	0[illegible]	

TONOPAH

	Bid	Ask		Bid	Ask
Tonopah Ext	1		North Star		0[illegible]
Macnamara		23	Rescue Con	09	11
Midway		19	Jim Butler	[illegible]7	
Belmont	4 30				

GOLDFIELD

	Bid	Ask		Bid	Ask
Goldfield Con	8 15		Great Bend	02	
Columbia Mtn		03	Red Top	4	05
Jumbo Extn	02		Florence	1 27½	1 30
Booth	07		Comb Frac	1[illegible]	
Blue Bull	05		Grt Bend Ex		01
Adams		32	Grt Bend An		01
Silver Pick	06		Goldfld Kewanas		
Blue Bell	02		Cracker Jack		[illegible]
Col		14	Frances Mu	01	
Lone Star	02	03	Red Hills		[illegible]
Oro	05		Yellow Tiger	01	08
Atlanta	12	14	Diamond Fran		01

BULLFROG

	Bid	Ask		Bid	Ask
Bonnie Clare		04	Mntgmry Mtn		01
Mayflwr Con	04		Tramp Con	02	

RAWHIDE

	Bid	Ask
Coalition		04

MANHATTAN

	Bid	Ask		Bid	Ask
Man Cons	02		Man Dexter	05	

OTHER DISTRICTS

	Bid	Ask		Bid	Ask
Round Mt	35		1000 Booth		07
Nev Hills	2 12		300 Florence	1 30	
Pitts S Peak	00		100 Do	1 2[illegible]	
Eagles Nest		04	1000 Blue Bell	0	
Frsw G Bldr	04		1000 Pitts S Peak	00	
500 Jumbo Extn		2[illegible]	1000 Red Top	[illegible]	04
1000 Do		2[illegible]	400 Pine Star	01	
1000 Com Frac		15	1000 Bould		04
600 Do		1			
1500 Do		15			

GRAIN AND PRODUCE MARKET

CHICAGO, Dec 2—Following were the closing prices:

Option	Open	High	Low	Close
December	$ 91¼		9[illegible]	90⅝
May	97	97⅛	96⅝	96⅝
July	95	95⅜	94	9[illegible]
CORN—PER BUSHEL				
December	45⅝	46¼	45¼	4[illegible]
May	47⅝	48⅛	47½	47⅞
July	48⅜	49	48⅜	48⅝
OATS—PER BUSHEL				
December	3[illegible]	32¼	31⅞	3[illegible]
May	34⅝	34⅝	34	34⅝
July		34¼	34⅛	34⅛
PORK—PER BARREL				
January	17 4[illegible]	17 62	17 45	17 52
May	16 75	16 90	16 67	16 87
LARD—PER 100 LB				
January	9 90	9 90	9 75	9 77
May	9 77	9 77	9 67	9 67
WHEAT—PER BUSHEL				
January	9 3[illegible]	9 40	9 30	9 32
May	9 0[illegible]	9 12	9 0[illegible]	9 0[illegible]

DAILY MOVEMENT OF PRODUCE

Articles	Receipts	Shipments
Flour bbls	1 000	20 600
Wheat bushels	10 800	30 400
Corn bushels	26 000	238 000
Oats bushels	203 400	187 800
Rye bushels	6 000	2 000
Barley bushels	60 000	29 500

SUMMARY OF THE MARKETS

NEW YORK, Dec 2—American stocks in London firmer, ⅛ to ¾ above parity.

President's message goes to printers and is expected to be very long, exceeding 30,000 words.

Austrian parliament votes to remove restrictions on importation of American meat.

Freight rate hearing concludes and arguments of counsel will begin January 9.

Pullman Company reduces all upper and some lower berth rates.

Some further decrease in European stocks of copper and large exports encouraging the trade.

General market in London mostly firmer with continued improvement in consols.

St Paul October net decreased $579,109 and for four months $916,337.

Twelve industrials declined 1.0[illegible], twenty active railroads declined .60.

MONEY AND EXCHANGE

NEW YORK, Dec 2—Money on call easy 2¼@2½ per cent; ruling rate 2[illegible]; closing bid 2¼; offered at 2⅜.

Time loans steady; 60 days, [illegible] days and 6 months 4 per cent.

Prime mercantile paper 5 to 5½ per cent; sterling exchange steady with actual business in bankers at $4 82 [illegible]0@4 8[illegible] 70 for 60 day bills and at $4 86 05 for demand.

Commercial bills $4 81⅝@4 82[illegible].

Bar silver 5[illegible]c.

Mexican dollars 46c.

Government bonds steady; railroads heavy.

LIVE STOCK MARKET

CHICAGO, Dec 2—Cattle—Receipts estimated at 8000; market steady; beeves $4 60@7 50; Texas steers $4 [illegible]0@4 [illegible]0; Western steers $4 25@6 40; stockers and feeders $3 40@5 [illegible]; cows and heifers $2 25@6 25; calves $7@[illegible].

Hogs—Receipts estimated at 21,000; market steady to 5c lower; light $6 8[illegible]@7 [illegible]; mixed $6 95@7 35; heavy $6 8[illegible]@7 32½; rough $6 8[illegible]@7 [illegible]; good to choice heavy $7@7 32½; pigs $4 [illegible]0@7 10; bulk of sales $7 0[illegible]@7 [illegible].

Sheep—Receipts estimated at 2[illegible],000; market steady to 10c lower; native $2 25@4 25; Western $2 75@4 20; yearlings $4 20@5 20; lambs, native, $4 25@6 30; Western, $4 50@6 45.

Private Wire—Chicago, New York. Western Union Code.

J. C. WILSON

MEMBER NEW YORK STOCK EXCHANGE, CHICAGO BOARD OF TRADE, THE STOCK AND BOND EXCHANGE, SAN FRANCISCO.

Main office, Mills Bldg., San Francisco. Branch offices—Palace Hotel (main corridor), San Francisco; Hotel Alexandria, Los Angeles; Hotel Del Coronado.

Correspondents—Harris, Winthrop & Co., 25 Pine st., New York; 3 The Rookery, Chicago.

R. WHITEHEAD,

STOCKS, BONDS AND INVESTMENT SECURITIES

First National Bank Building, Oakland

FOR SALE

M & M oil stock	65c
California Pressed Brick bonds	$75
Key Route preferred 6 per cent	$77 50

And many other stocks and bonds at bargain prices. List your stocks and bonds for sale with us.

NEW YORK STOCK LIST

The following quotations of prices of stocks in the New York Stock Exchange are from J C Wilson, member of the New York Stock Exchange, with offices in the Mills building, Montgomery and Bush streets, San Francisco.

Sales	Stocks	High	Low	Bid	Ask
	Am Agriculture	43¼	42	41½	42
	Do pfd			84	100¼
100	Allis Chalmers			8	9
300	Do pfd	30¼	30¼	28	31
38[illegible]0	Amalg Copper	6[illegible]	6[illegible]	63¼	63⅜
500	Am Beet Sugar	36⅝	35¼	35⅞	36
	Do pfd			92	95
1[illegible]00	Am Can Co	9⅝	9	9	9½
1100	Do pfd	77	76⅞	77¼	78
[illegible]0	Am Car & F Co	50⅝	49½	49⅞	50
[illegible]00	Do pfd	114	114	113½	115
600	Am Cotton Oil	61	60	60	61
	Do pfd			99	101
	Am Hide & L			4	4½
	Do pfd			20½	23
	Am Ice Securities			17¼	17½
100	Am Linseed	17⅝	17⅝	17⅝	18⅜
200	Do pfd	32¼	32¼	30¾	31
1200	Am Locomotive	37	36	36	36½
	Do pfd			105	108
1[illegible]300	Am Smel & R C	76	71½	73¾	74
300	Do pfd	103¾	103⅝	103¼	103⅝
	Am Sugar			11[illegible]	114
	Do pfd			112	115
400	Am Steel Found	44	43½	43	44
2[illegible]0	Am T & T Co	140¼	139⅞	139¾	140⅞
100	Am Woolen	33	32	32	33
	Do pfd	93½	92⅞	92½	92¾
[illegible]0	Anaconda	39⅛	38⅞	39	39¼
[illegible]0	Atlanti C Line	115	114	113½	115
112[illegible]	A T & Santa Fe	100½	99⅛	99⅝	99⅞
[illegible]00	Do pfd			101½	101¾
	Bethlehem Steel	31⅛	29¾	29¾	30
	Do pfd	60	57½	57⅝	59
[illegible]00	Balt & Ohio	105⅝	104½	104¾	105
	Do pfd			89	90
[illegible]0	B R T	78½	73¾	73⅛	73⅞
[illegible]0	Canadian Pacific	19[illegible]	191⅛		
10100	C & O	80¾	79¼	80¼	80⅜
	C & A			30	38
	Do pfd				66½
[illegible]00	C G W	22	21⅝	2[illegible]½	22¼
	Do pfd			44	45
[illegible]0	C & N W	144	141¾	142	142¼
	Do pfd			190	210
11[illegible]00	C M & St P	121¼	119½	120	120¾
	Do pfd			145¼	146
1000	Central Leather	32⅝	32	3[illegible]	3[illegible]
100	Do pfd			105	106
	C C C & St L			64	67
	Do pfd			[illegible]	103
1000	Colo Fuel & Iron	31¼	30¼	30¼	31¼
	Col H C & I			4½	5½
200	Colo Southern	57½	57	57	58
	Do 1st pfd			74	68
	Do 2d pfd			71	75
[illegible]00	Con Gas			131¼	132
700	Corn Products	15¾	15	15¼	15½
	Do pfd			76	78
1[illegible]0	Del & Hudson	163	162	161	164
	D L & W			500	575
2[illegible]0	D & R G	29	2[illegible]	28⅞	29
3100	Do pfd	70	68½	69	69¾
[illegible]0	Distill Securities	31⅝	31¼	31⅛	32¼
2200	Erie	27½	26⅞	26⅞	27⅛
800	Do 1st pfd	4[illegible]	41½	44½	44½
800	Do 2d pfd	35	34	34	35
1[illegible]0	General Electric	1[illegible]	1[illegible]	1[illegible]	1[illegible]
400	G Northern Ore	57	56	5[illegible]	58¼
340	Gt Northern pfd	121¼	120¾	121	121¼
[illegible]00	Illinois Central	130	129½	129	131
3[illegible]00	Interboro Met			15¾	19
2[illegible]0	Do pfd			51½	51⅝
[illegible]0	Int Harv	109	109⅛	109¾	109⅞
100	Do pfd	121½	121½	121¼	122
[illegible]00	Internat Paper	13¼	13¼	12⅞	13
	Do pfd			54½	57
19[illegible]0	Internat Pump	42¼	41¼	41¾	41⅛
	Do pfd			83	85
1[illegible]0	Iowa Central	18	17	17¼	18
7[illegible]0	Do pfd	31¼	30	30	31
[illegible]0	K C Southern	30⅝	30	30¾	31⅛
	Do pfd			64	65½
3100	K & T	140⅝	139½	140	141
	Mackay			90	90¼
	Do pfd	74½	74¼	74	74⅜
	Do pfd	74½	74¼	74	74¾
1400	Mexican Central			3[illegible]	35¾
200	Minn & St L	25[illegible]	25½	24	27
	Do 1st pfd			4[illegible]	54
900	M StP & S S M	131	121⅝	12[illegible]	12[illegible]
	Do pfd			147	150
4000	M K & Texas	3[illegible]	30½	31	31¼
	Do pfd			62	64½
1[illegible]0	Missouri Pacific	46½	4[illegible]	46½	45
[illegible]00	Natl Lead	4[illegible]	[illegible]	[illegible]	[illegible]
100	Do pfd	10[illegible]	1[illegible]	104	105
	Natnl Biscuit			108	110⅝
	Do pfd			120	122
[illegible]00	Nevada Con	19¼	18½	18⅝	18⅞
100	N Y Air Brake	69	[illegible]	68	70
1[illegible]00	N Y Central	110¾	109⅛	109⅝	109⅞
	N Y C & St L			63½	64
	Do 1st pfd			100	110
	Do 2d pfd			86	94
	N Y N H & H			1[illegible]0	172½
2[illegible]00	N Y Ont & W	40¾	39⅞	39⅞	40
	Norfolk & West	97	96⅝	96	97
	Do pfd			83	89
	North American			[illegible]	62
[illegible]00	Northern Pacific	113½	112¼	112½	113
	Omaha			135	150
	Do pfd			155	165
	Pacific Coast			9[illegible]	108
[illegible]00	Pacific Mail	31¼	30⅝	30⅞	32
[illegible]00	Pacific Tel & T	42½	42¼	42	43
	Do pfd			94	99
18800	Penn R R Co	128⅝	127¼	127¼	127⅜
1[illegible]0	Peoples Gas	10[illegible]	1[illegible]	104½	104⅝
300	Pittsburg Coal	18	17¼	15	19
1[illegible]0	Do pfd			67	69
	P C C & St L			4	97
	Do pfd			110	115½
[illegible]00	Pressed Steel Car	31	30	30	31
1[illegible]0	Do pfd			91¼	94½
	Ry Steel Spg Co	31⅞	30¾	30¾	31¼
	Do pfd			95	97½
1[illegible]00	Reading	147½	144⅞	14[illegible]	145⅞
200	Do 1st pfd	88½	88½	8[illegible]	90
	Do 2d pfd			93½	94[illegible]
1400	Republ S & I	32	31	31	31½
200	Do pfd			94¼	95
11[illegible]00	Rock Island Co	3[illegible]	29¾	29⅞	30
400	Do pfd	63⅞	62½	63½	64
	Sears Roebuck			17[illegible]	178
[illegible]00	Sloss S S & I Co	49⅝	49	49	50
	Do pfd			110	
	StL & S F 1 pfd			60	63
1300	Do 2d pfd	38¾	38½	3[illegible]	39⅛
	St L & S W			23⅝	24
300	Do pfd			58½	5[illegible]
23700	Southern Pacific	113⅞	111⅞	112⅞	112⅞
1[illegible]00	Southern Ry	25	24½	24¾	25
800	Do pfd	60	58⅞	59¾	60¼
800	Tenn Copper	3[illegible]	3[illegible]	3	3[illegible]
600	Texas Pacific	2[illegible]	24⅛	24⅞	25
300	Third Avenue	3⅝	[illegible]	10	12½
500	Tol St L & W	23	22	22¼	22⅜
	Do pfd			5[illegible]	53
	Twin City R T			108	109
1[illegible]3400	Union Pacific	171¼	16[illegible]	1[illegible]	169¾
600	Do pfd	92¼	91⅞	9[illegible]	92½
	Un R R of S F			2	27
100	Do pfd	53	53	52	54
	U S C I Iron P			15	16½
100	Do pfd			53	55½
	U S Realty			67	70
1000	U S Rubber	32½	32	32	34
	Do 1st pfd			108	110
	Do 2d pfd			70	72½
1[illegible]00	U S Steel Cor	75	72⅝	73¼	73⅜
[illegible]0	Do pfd	116⅝	11[illegible]	11[illegible]	116
[illegible]00	Utah Copper	46¾	45½	46	46⅛
1400	Va Car Chem Co	60⅝	60	60⅛	60⅝
	Do pfd			121	12[illegible]
200	Wabash	16	15½	15½	16
1200	Do pfd	33½	32	32⅞	33½
400	West Maryland			45	47½
[illegible]00	Western Union	70¼	70¼	70½	72
[illegible]00	Westinghouse	67½	67½	67	67½
100	W & L E	5½	5½	5	5½
	Do 1st pfd			12	14
	Do 2d pfd			7	8
900	Wisconsin Cen	56	55		
24400	Lehigh Valley	180¼	177	178¼	177⅞
[illegible]00	Goldfield Con	8¼	8⅛	8⅛	8¼

90[illegible] 400—Total shares sold. Bonds $1 11,000.

Call loans—Opening 2½ per cent; high 2½ per cent; low 2¼ per cent; last loan 2¼ per cent; closed at 2@2¼ per cent.

THE METAL MARKET.

NEW YORK, Dec 2—Standard Copper—Quiet; Spot and January 12 45@12 60c.

Lead—Quiet, 4 45@4 55c, New York.

Bar silver, 55c.

San Pablo Avenue Page

Only Two Figures

HATS $2.95 HATS $4.95 HATS

ALL THE MILLINERY

in Our Store MUST GO in Three Weeks

or be sold at auction. It will but go at these prices:

All Hats up to $9 00, selling at....$2.95

All Hats, $9 to $20 values, selling at....$4.95

Our lease expires December 12.

THE ELITE MILLINERY

204 San Pablo Avenue, near Sixteenth Street.

35%—Discount—35%

From regular uptown prices

How can we do it? This way: We run our business on a brokerage basis, selling you wholesale and maintaining our expense on the commission. Stop and inquire into our method, then you will be our customer.

FURNITURE CARPETS DRAPERIES STOVES

HORSTMANN-REED, Inc.

Near 16th 326 San Pablo Ave. Near 16th

Do you desire FREE a $150 "Busey & Mihan" Furniture Order, and a Big Fat Turkey between now and Christmas?

A client desiring a quick sale of his new spick and-span corner residence has arranged to present to the buyer $150 and a fat turkey as above stated. The cost price has not been raised as the records will show, and the buyer can send any one to select complete furnishings for the home, from the parlor to the kitchen, at rock-bottom cash prices, without first presenting the order. Said home is located on a fine corner, terraced and in lawn. Adjoining homes twenty feet distant guaranteeing perpetual sun exposure. Hardwood floors, sun porch, etc. Few hundred dollars down, balance like rent. Just say "Talk Turkey," and you'll be moved in ready for that cherished family gathering within your own home!

HOLCOMB REALTY COMPANY

306 San Pablo Avenue, Oakland, Cal.

ENTRIES FOR TOMORROW

FIRST RACE—Futurity course, selling, all ages

7478	Don't	91
7504	Dick Abrams	109
6599	Ducolic	109
7505	Deneen	109
7524	Father Stafford	114
6439	Severus	109
7529	Billy Myer	109
7528	Bitter Sir	109
7489	Genova	105
7244	David Warfield	109
(7500)	Belle Kingston	105
7548	Capt John	112

SECOND RACE—Five and a half furlongs, selling, all ages

	Bennie's Busy	106
7478	Ocean View	99
7538	Lady Galveston	106
(7502)	On Parole	105
7571	Thistle Belle	108
7538	Home Run	112
7473	*Terns Trick	99
(7365)	Arlonette	109
(7491)	Dargin	107
7478	Hannah Louise	103

THIRD RACE—Seven furlongs, purse, all ages

7503	Coppertown	100
7552	Greenbridge	107
7461	Enfield	107
	Waponoca	107
7551	Jack Paine	104
7[illegible]25	Tripping	86
7551	Likely Dieudonne	104
7308	Fulletta	107
7474	Lady Monally	109
(7526)	Raleigh	104
6728	Jim Gaffney	107
7521	Big Stick	100

FOURTH RACE—One mile, Crocker selling stakes, three-year-olds and upward

7577	Setback	105
(7503)	**Meltondale	102
7551	**Roy Junior	109
7526	Noon	99
7539	Black Mate	105
7562	Servicence	102
4418	Rubia Granda	104
(7[illegible]51)	Sea Cliff	109
752[illegible]	Responsful	95
(7[illegible]50)	Roman Wing	104

**Coupled as E. L. Jones & Co entry

FIFTH RACE—One mile and twenty yards, selling, three year-olds and up

7[illegible]23	Sir Edward	112
7[illegible]28	Zahra	104
75[illegible]1	Sir John	110
75[illegible]1	Lotta Creed	105
7526	Colonel Jack	110
742[illegible]	I C Clem	109
7491	Dahlgren	107
6703	Miss Officious	107
(7523)	Smiley Metzner	107
7550	Rosevale	108

SIXTH RACE—Futurity Course, selling, all ages

7504	*Little Buttercup	104
7488	*Inauguration	104
7402	Mossback	109
7519	*Voltrome	104
7501	Abe Slupskey	94
7538	Sir Fretful	109
7529	Burning Bush	109
7471	Nappa	112
7504	David Boland	109
7529	*Glennadeano	100
5339	Incentive	109
7475	Tramotor	109

*Apprentice allowance

BUTTER, EGGS, CHEESE

SAN FRANCISCO, Dec 2—Butter—Fancy creamery 34c; seconds 33c; fancy dairy 30c.

Eggs—Store 44½c; fancy ranch 45½c.

Cheese—New 15@16½c; Young Americas 16½@17c.

CHICAGO, Dec 2—Butter—Steady; Creameries 24@29c; dairies 23@27c. Eggs—Steady; Receipts 1,[illegible]90 cases; at mark, cases included 19½@22½c; firsts 30c; prime firsts, 32c. Cheese—Steady; Daisies 15½@15¾c; twins 14@14c; Young Americas 15¼@15¼c; long horns 15¼@15½c.

NEW YORK, Dec 2—Butter—Steady; Creamery specials 31c; extras 29½c; third to first 25½@28c; held creamery second special 24½@25½c; state dairy, common to finest, 23@29c; factory June make first 23½@24c.

Cheese—Steady; unchanged.

Eggs—Steady; unchanged.

ST LOUIS, Dec 2—Wool—Unchanged; Territory and Western mediums 22@28c; fine mediums 20@21c; fine 12@18c.

SAN FRANCISCO GRAIN MARKET

SAN FRANCISCO, Dec 2—Wheat—Firm, no trading. Cash $1 40@1 47½.

Barley—Steady. December $1 04; May $1 10; cash $1 02½@1 03⅝.

Corn—Easy. Western state yellow, $1 27½@1 35.

WE WANT YOUR

MEAT BUSINESS

Tomorrow (Saturday) we will offer the following specials:

Legs of Mutton—lb	12½c
Hind Quarter Spring Lamb—lb	15c
Fore Quarter Spring Lamb—lb	10c
Rolled Roast Beef—lb	10c
Legs of Veal—lb	14c
Veal Cutlets—lb	12½c
Sirloin or Rid Steak—lb	12½c
Eastern Bacon—lb	25c

Mrs Loher's Boston Baked Beans, in pots, three kinds: sweet, plain or tomato sauce, with Brown Bread.

Loher's New England style Club House Sausage.

Lohers UPTOWN MARKET

211 San Pablo ave, near 16th st

SAN FRANCISCO STOCK AND BOND EXCHANGE.

J. C. Wilson, Stockbroker.

Morning Session, Friday, December 2.

MISCELLANEOUS BONDS.

	Bid.	Asked.
American River Elec Co 5s		95
Associated Oil Co 5s	95½	
Cal Gas & E Gen M & C T 5s	98¾	99⅞
California Wine Assn 5s	90	93
City Electric Co 6s	89¾	
Contra Costa Water Co 5s		99
Ferries & Cliff House Ry 6s	101	
Los Angeles Gas & E Co 5s	98	100
Northern Cal Power Co 5s	97	
Do Con 5s		92
Pacific Electric Ry Co 5s		105
Peoples Water Co 5s	68⅝	
S F Oak & S J Ry 5s	105½	106¼
S P R R Co 1st Ref 4s		96
S V Water Co 4s	90¼	..
United R R of S F 4s	66⅜	..

WATER STOCKS.

	Bid.	Asked.
Peoples Water Co pfd	36	39¾
Spring Valley Water Co	50¼	

GAS AND ELECTRIC STOCKS.

	Bid.	Asked.
Oro Water L & P Co	63	64
Pacific Lighting Corp common	71	[illegible]

INSURANCE STOCKS

	Bid.	Asked.
Fireman's Fund	250	..

BANK STOCKS.

	Bid.	Asked.
Bank of California N A	..	205

SAVINGS BANKS

	Bid.	Asked.
Humboldt Savings Bank	174	..

POWDER STOCKS.

	Bid.	Asked.
E I du P de Nem Powdr pfd	..	84½

SUGAR STOCKS

	Bid.	Asked.
Hawaiian Com & Sugar Co	32¼	32¾
Honokaa Sugar Co	11	12
Hutchinson Sugar Plant	14⅞	
Makaweli Sugar Co	32¼	
Onomea Sugar Co		37¼
Paauhau S P Co	17	18

OIL STOCKS.

	Bid.	Asked.
Associated Oil Co	[illegible]	46
Palmer Oil Co	1[illegible]	1¾

MISCELLANEOUS STOCKS

	Bid.	Asked.
California Fruit Canners Assn	103½	106

MORNING SALES.

1000 Northern Ry 5s	111
2000 S P 1[illegible] 6s	102¼
2000 United R R of S F 4s	66⅜
1000 Peoples Water 5s	68½
00 Associated Oil	46
10 City Electric	[illegible]
10 Giant Powder	84
10 Oro Water	63
1000 Palmer Oil	1½
25 Spring Valley Water	50½

AFTERNOON SALES—DEC 2

2000 Cal Gas & El Gen M & C T 5s	$ [illegible]
2000 Los Ang G & El Co 5s	[illegible]
1000 S F Oak & San Jose Ry 5s	1[illegible]6
10000 S V Water Co Gen Mtg 4s	90¼
10000 U S 4s	115½
Spring Valley Water Co	50½
1[illegible]0 Paauhau S P Co	17½
630 Do	17
1[illegible] Associated Oil Co	46
10 Do	46⅛
300 Palmer	1½

ALLEGES HUSBAND TREATED HER CRUELLY

Pearl Andrews filed suit this morning in the superior court for a divorce from John A Andrews, alleging extreme cruelty. The papers in the case were sealed by the request of the attorney for Mrs Andrews in order that the details of the allegations would not reach the public.

Oakland Tribune

Member American Newspaper Publishers' Association.

W. E. DARGIE,
President.

JOHN F. CONNERS,
Managing Editor.

J. CLEM ARNOLD,
Business Manager.

Every evening and morning Morning TRIBUNE (six days a week) 50c per month
Evening TRIBUNE and Sunday TRIBUNE 65c a month by carrier One year, $7.80 Single copy 5c

Entered at Oakland Postoffice as second class matter
Sample copies free on application
Publication Office TRIBUNE building, corner of Eighth and Franklin street Telephone Oakland 528
Home Phones — Advertising Department A 2131 Subscription Department A 2133 Editorial Department A 2137 City Editor A 2135
Branch Office 1078 Broadway, phone Oakland 767
San Francisco Office 714 Market St, opposite Call phone Kearny 5810
Berkeley Office 2173 Center street phone Berkeley 180
Alameda Office Schneider's Stationery Store corner Park street and Santa Clara avenue phone Alameda 779
Fruitvale Office Dawson's Drug Store Fruitvale avenue and East Fourteenth street phone Merritt 77
Melrose Branch Office Eagle Drug Store corner Forty-seventh avenue and East Fourteenth street phone Merritt 55
Fitchburg Branch—Callen's Drug Store East Fourteenth and George streets phone Merritt 709
Elmhurst Branch F W Eckhardt druggist East Fourteenth street and Bay View avenue phone Elmhurst 74
Richmond Branch Fudey & Freeman's, 708 MacDonald avenue
San Jose Agency 26 North Second street phone Main 1478
Manager Foreign Advertising Williams & Lawrence New York—Brunswick building Fifth avenue and Twenty sixth street Chicago — Marquette building Will T Cramer representative
A file of THE TRIBUNE can be secured at the office of Messrs E and J Hardy & Co, 30 31 32 Fleet street London. News subscriptions and advertisements received here.

TO SUBSCRIBERS

Subscribers failing to receive their paper within a reasonable hour after publication will please report the same to THE TRIBUNE Office by telephone and a special messenger will be dispatched with a copy of THE TRIBUNE at once
Manuscripts or photographs submitted to the editorial department for consideration must have stamps enclosed to ensure the return of same if not accepted

MORNING TRIBUNE

Entered as second class matter February 21 1908 at the Postoffice at Oakland Cal, under act of Congress March 3 1879

LOST AND FOUND

If you lose anything, advertise it here. It will be returned to you if an honest persons finds it. Remarkable recoveries are brought about every day through this column.

THE TRIBUNE, Offices —Eighth and Franklin and 1058 Broadway

The Law—Section 485 Penal Code of California is strict in requiring finders of lost property to seek the owners through advertisement and otherwise and failure to do so, if it can be proven, involves a severe penalty.

FOUND—A cocker spaniel dog on San Pablo and Park st owner may have same by paying charges Phone Piedmont 5253 after 6 p m

LOST—Saturday night, bet Pleasanton and Liese ave, or on cars gold locket two dragons and 5 stones on front photos man and woman inside valued as keepsake, reward 3131 Champion street

LOST—Bet 63d and Telegraph and 58th and Dover, or 52d and Dover baby's silk and wool white embroidered shawl Will finder please return to 5832 Dover street?

LOST—Bet Taft & Pennoyer's and 17th and Castro open-face gold watch monogram "G. S. S", fleur-di-lis pin Phone Oakland 5220 liberal reward

LADY'S engraved gold watch with small monogram "L M P" black ribbon fob attached Finder return to 1320 Myrtle st liberal reward

LOST—Saturday night, bet Pleasant st and Liese ave gold locket dragon design with settings, reward 3131 Champion st

LOST—Thursday evening small brown purse on Shattuck car or 35th and Telegraph ave Return 460 Edwards reward

LOST—One suitcase containing one suit of gentleman's clothes Liberal reward if returned to 341 Lenox ave

LOST—An O [illegible] Co badge, No 1607 Finder return to W S Coover 1374 Franklin st Apt 1 reward

LOST—Black cocker spaniel answers to name of "Dutch" license No 4928 Return 675 31st st

LOST—White bull terrier, answers to "Taft" left leg broken, suitable reward 365 Orchard

MEDICAL

AAA—SPECIALIST FOR WOMEN Regular licensed physician and reliable specialist for many years in all women's ailments low fees consultation free and strictly confidential 10 a m to 8 p m phone Oakland 7901 517 23d st nr Telegraph ave Oakland

AA—ST MARGARET'S Maternity Home confinement and adoption all women's and children's diseases treated free treatment every Wednesday 9 to 11 a m 171 E 14th st

A—PRIVATE home before and during confinement reasonable adoption if desired, large grounds home comforts Mrs E Clarke 763 21st Oakland

ALL nervous and organic affections chiropractic spinal treatments D C C Lyon 1167 Washington room 74

DR ADAM LYONS physician surgeon 62-63 Delger Block Broadway and 14th specializing genito-urinary diseases

LADIES! Ask your druggist for Chichester's Pills the Diamond brand, for 25 years known as the best safest, always reliable, buy of your druggist take no other Chichester's Diamond Brand Pills are sold by druggists everywhere

MME E SIMON graduate midwife and electrician private home for confinement terms moderate 12 to 3 p m 3220 Washington Fruitvale Merritt 167

PHYSICIANS' DIRECTORY

DR F D'EVELYN—Office 2115 California st San Francisco phone West 1144 hours 1 to 3 Residence 2103 Clinton ave Alameda phone Alameda 150 hours 9 to 10 a m 7 to 8 p m

OSTEOPATHY

DR F A LACEY Osteopathy Electro Therapeutics Oakland Bank Building Broadway 12th phone Oakland 3463

HEALTHATORIUM

MacFadden Treatments

are in use in all big sanitariums in the East. We have ONLY place on Pacific Coast Will cure acute and chronic diseases Send postcard or phone for free circulars Make your appointments by phone Oakland 2087 A 2539 1012 Telegraph ave lady operator

HAIR PHYSICIAN

DR M M CARTER hair physician—Diseases of head and hair treated scalp and facial massage shampooing and manicuring Rooms 67 and 68 1065 Washington st phone Oakland 3304

HAIR SPECIALISTS

SUPERFLUOUS hair painlessly removed by electric needle Mrs M Morean 1065 Washington Blake Block, room 69

VALPEAU'S FEMALE PILLS

VALPEAU'S female pills are sure best regulation pills sold price $2.50 by express Osgood's Drug Store Oakland

COLLECTION AGENCY

PHYSICIANS' COLLECTION AGENCY 3701 E 14TH ST. [illegible] SELLERS, MANAGER.

PERSONALS

A merchant would not think a woman very wise if she purchased a yard less silk for a gown than she needed—even if it were very fine silk Nor is the merchant wise to purchase a column less advertising space than he needs even if it is very fine advertising space—and costly

ANY poor girl in need of a friend a home or advice is invited to call or write the matron of the Salvation Army Home Beulah Heights, Cal phone Merritt 3827

GENTLEMEN'S mending neatly done at 174 3d st room 37 San Francisco

GAS Consumers Association reduces your bill 15% to 30% 368 12th st

I will not be responsible for any debts contracted by my wife Mrs C R Schaffer, after this date Nov 26 1910
(Signed) C R SCHAFFER

L S CLARK Attorney-at-Law 851 Jackson st—Consultation free open evenings

MISS F M MAYNARD—Electrolysis scalp treatment etc 466½ 12th st over Chinn-Beretta's phone Oak 3899

MADAME STANLEY, clairvoyant and palmist moved to 72 San Pablo ave

MME DE SALONIKA clairvoyant card reader 25c 50c 517 Clay st

WANTED—To know whereabouts of Mrs A M Cleverly Box 6263 Tribune

HELP WANTED—MALE

CONTRACTOR to complete three rooms of cottage in exchange for high grade standard new piano particulars Phone Piedmont 3570

EXPERIENCED law stenographer male preferred write stating salary desired and give references Box 7 0 Tribune

EXPERIENCED ranch hand married man Apply 1479 7th ave Oakland

GOOD plumber no other need apply Journeyman 851 Castro st Oakland

WANTED—Men in large contracting company $20 000 contract work going can learn automobiles electricity plumbing bricklaying trade in few months no apprentice or helpers work and no expense Catalogue free United Trade School Contracting Co 1201 Call Bldg Frisco

WANTED—Linemen plumbers chauffeurs Apply 760 Broadway

HELP WANTED—FEMALE

A COUPLE who would like to save rent to do janitor service in exchange for a 3 room furnished apartment at 327 Grand ave nr Webster

A CAPABLE girl for general housework 3 adults references Apply 69 Santa Clara ave Oakland phone Oakland 8543

A COMPETENT young woman to care for 2 year old child and do second work Phone Oakland 4826

A GIRL for general housework and plain cooking small family adults Phone mornings Oakland 4971

A YOUNG girl to take care of baby during day wages reasonable 28 Kempton ave Linda Vista

AN experienced girl for general housework Apply 178 [illegible] st

CASHIER young girl who can use cash register and is accurate and quick in making change state salary and experience Cashier Box 6315 Tribune

COMPETENT help wanted Mrs Nelson's Employment Agency 1256 Broadway phones Oakland 1945 A 5664

CAPABLE woman wanted for general housework good cook and clean 346 Mather st Piedmont 491

EXPERIENCED shirt maker and girl to learn Apply 532 Oak st near 7th

FIRST-CLASS second girl $30 girls chambermaids, waitresses practical nurses Woman's E U 1256 Broadway phone A 4959 Oakland 33 9

GOOD girl for general housework plain cooking young couple references 857 Walker ave, phone Oakland 7346

GIRL to assist with general housework 4 in family wages $15 Merritt 1150

GIRL or woman for housework no washing $15 month 164 6th st

GIRL about 16 assist housework $15 1 child 817 78th

GIRL to assist with housework 491 4411 street

LADIES learn hairdressing at California College of Hairdressing and Beauty Culture diplomas and formulas given individual instruction 967½ Market st bet 5th and 6th San Francisco

RELIABLE, energetic house to house demonstrators of good address food product guaranteed salary Call immediately 8 30 to 10 a m with references 331 First National Bank Bldg

RELIABLE woman to assist in house work and children wages $20 Call 779 8th st

RELIABLE help for general housework for adults Phone Oakland 4618

THE Success Employment Agency 1004 Broadway room 16 phone Oakland 7—Competent help in all lines of work furnished and solicited

WOMAN to assist with housework and care of children position offers a good home and pays $12 per month Berkeley 1320 2139 Prince st

YOUNG woman for cooking and general housework wages satisfactory Call light Phone Berkeley 1061 for appointment for interview

WANTED—A girl or middle-aged woman to assist with housework and help with baby Apply 545 31st st, phone A5938

WANTED—A girl or middle-aged woman to assist with housework and help with baby Apply 545 31st st phone A 5938

WANTED—Girl for general housework two adults one child Apply mornings [illegible] Santa Clara ave Oakland

WANTED—A girl for general housework and to assist with small child Apply 2 [illegible] San Jose ave Alameda

WANTED—A young girl for light housework Phone Alameda 23 [illegible]

WANTED — Woman to housework wages $15 Phone H 6689

YOUNG woman for cooking and general housework wages satisfactory work light Phone Berkeley 1061 for appointment for interview

YOUNG girl wanted general housework good home, easy place Phone Berkeley 4 [illegible]

$20—WOMAN to assist in small family references Call 490 E 20th st

SITUATIONS WANTED—MALE

Architects, Lawyers, Writers

when you have manuscripts to be typewritten let an expert do it Correspondence handled All work done quickly and accurately, reasonable Box 2530 Tribune

A JAPANESE laundry for finest work [illegible] table waiter wishes work in family have many references Frank [illegible] Takekoshi care of Fujiyama Laundry Oakland

A SHIPPING clerk wants position willing to work hard Box 62 [illegible] Tribune

A YOUNG strong man wishes work of any kind [illegible] 4 [illegible] 8th st

CARPENTER—Handy man does rough carpentering painting builds fences sheds chicken houses repairs roofs [illegible] reasonable work Carpenter phone Piedmont [illegible]

GOOD honest young man wants position as bench hand in bakery shop or grocery clerk can drive delivery wagon willing to work Box 6240 Tribune

HONEST Japanese boy wants position at general housework also washing [illegible] Yano phone Merritt 1409

HONEST Japanese boy wishes position as cook and general housework Phone Oakland 3 [illegible] 6

HANDY man age 30 wants work any kind, good references Box 2652 Tribune

JAPANESE boy wants position as general housework boy in family hotel or store city or country wages $20 to $35 a month Address 2311 Buena Vista ave Alameda phone Alameda 1574 George

JAPANESE—A good boy wants position as cook and general housework named Yama 862 Franklin st, Oakland

JAPANESE first-class cook wishes position in family Box 6247, Tribune

SITUATIONS WANTED—MALE (Continued.)

JAPANESE wishes to assist with housework and cooking in family Phone Piedmont 993

JAPANESE first class cook wants position also do washing Phone Oakland 8755

MAN and woman Japanese wants place, willing to do any kind of work Phone Oakland 3717

STRONG young man desires outdoor position of any kind best of references [illegible] East 26th st telephone Merritt 3195

WANTED—By efficient bookkeeper a position of trust cashier or secretary part or whole time 18 years in last place moderate salary H G T 2229 Channing st Berkeley

WANTED—Position by young Japanese married speaks good English has had good education Geo S Watanabe 118 12th st

YOUNG man wishes place to work for room and board while attending college Address 306 12th st phone Oakland 3468

YOUNG man age 27 desires to learn good business references and bond to any amount Box 6225 Tribune

YOUNG Japanese boy wants position in family to do cooking and some housework 71 7th st Oakland

SITUATIONS WANTED—FEMALE

AAA—FOR help of all nations, phone Hudson Oakland 4926 A 5538

A NEAT reliable girl would like a place in small family of adults A1 reference Box 1341 Tribune

AN experienced Japanese woman dressmaker wants work by the day Phone Oakland 6745

BOOKKEEPER wishes one-half or all day in offices posting statements, etc good penman best references Box 6234 Tribune

BY competent middle aged woman as lady's nurse or companion in family of adult or care of child, refs, car fare 7 0 11th st

BOOKKEEPER and cashier experienced in general office work Phone Piedmont 4121

COLORED woman A1 cook, wants place to serve dinner or to cook by the week sleep home 605 10th st nr Jefferson.

COMPETENT stenographer wishes position three years experience. Box 6259 Tribune

COMPETENT woman wishes situation at housework and cooking 1518 West

COLORED girl wants work every day from 9 to 1 p m Phone A 4508

COMPETENT woman wants any kind of day work Box 6253 Tribune

EMBROIDERY done to order initials $2 per dozen up embroidered dresses a specialty 1[illegible]4 Brush upstairs, room 1

EXPERIENCED young lady wishes to attend office references Phone Oakland 4436

EXPERIENCED dressmaker wants sewing in family $1.50 day Phone Oakland 3[illegible]

GERMAN girl wants upstairs work and sewing good dressmaker Phone Oakland 7839

GIRL wishes to assist with housework and cooking no washing Box 6[illegible] Tribune

JAPANESE girl wants position as cook private family Home phone A1692

POSITION by a soprano as leading chorus lady or position in good company who plays in city Phone Mme Graciel Merritt 3[illegible]

SWEDISH laundress will do up lace curtains at home 763 21st ph Oak 3289

TRUSTWORTHY woman with small child wants position as housekeeper or to do general housework in small family wages reasonable Phone Piedmont 4472

WANTED—A good home for gentle female Spitz dog Box 6262 Tribune

WANTED—Family washing at home [illegible] Union st

YOUNG lady would like to give lessons in English crochet afternoons and evenings 11 Glen ave Oakland phone Piedmont 3466

YOUNG lady stenographer experienced knowledge of bookkeeping references Box [illegible]28 Tribune

AGENTS WANTED

MALE and female new household article good seller 6[illegible] 30th st

SALESMEN—SOLICITORS

WANTED Good salesman and solicitor permanent position Apply 465 12th st

DAY AND CONTRACT WORK

A—CORBETT & BAYLES, general contractors jobbing store fittings 1114 Franklin, phones Merritt 2708 Oakland 2781

ANY kind roofs repaired or painted A [illegible] 606 E 12th drop postal card

CARPENTER contractor and builder, estimates gladly given on repair work R J Low 478 58th st Home H 6784

OAKLAND Marble Works 717 7th st, phones Oak 3322 A 3298—Marble store fronts steps counters base boards etc

PAINTING tinting varnishing etc done by day or contract Phones Merritt 2 [illegible]6 or H 1311

WANTED By expert painter (German) furniture to refinish at your home also varnishing and tinting done at reasonable prices 664 14th st, phone A 17[illegible]

CARPET CLEANING

A—CARPETS cleaned and relaid 9c per yard carpets cleaned 4c per yard Berkeley Steam Carpet Cleaning Wks W F Hehe phone Berkeley 943

A LESTER—Gold medal steam carpet cleaning all work guaranteed 856 Clay Oakland 4184 A 4184 res A 4775

ALAMEDA CO Steam Carpet Cleaning Works 612 2d st phones Oakland 2034 A 2324 First class work guaranteed

ELECTRIC vacuum carpet cleaning at per room agents for Duntley Cleaners Phone Piedmont 149

MATHEWSON Carpet Cleaning Works 34 E 12th st phone Merritt 595

LAUNDRIES

Union Rough-Dry

LAUNDRY—Oakland 3958 Home A-2050
ALL ORDERS IN QUICK SERVICE

Three Dozen for $1

SEWING MACHINES

LOWEST prices in city and best machines of all makes both new and second hand, a full guarantee with each machine expert repairing rent by week or month F D Stillard 436 San Pablo ave phones Oakland 1182, Home A-4036

WE have all makes from $5 to $25 cash or [illegible] the Oakland Sewing Machine Co 4[illegible]1 Clay st opp Taft & Pennoyer

MIRRORS AND GLASS

MIRRORS re silvered and glazing Oakland Mirror and Glass Beveling Works 815 Adeline both phones

NOTARY PUBLIC

AA—V D STUART notary public money to loan Tribune office, 8th and Franklin phone Oakland 528

STENOGRAPHERS

ANNE E MARTIN
PUBLIC STENOGRAPHER — NOTARY PUBLIC
Room 4[illegible] 960 Broadway

DIAMONDS WANTED

HIGHEST prices paid for diamonds and old gold Schoenfeld & Co 38 San Pablo

PLUMBING SUPPLIES

FIVE FT porcelain enameled bath tub one sanitary wash down toilet one elegant porcelain enameled lavatory all complete for $39.90 Oakland Plumbing Supply Co 812 Broadway

PATENTS

CARLOS P GRIFFIN patents late examiner U S Patent Office 1201 Metropolis Bank Bldg San Francisco

OAKLAND Model Tool and Die Works inventors perfected drawings, manufacturing 527 9th st.

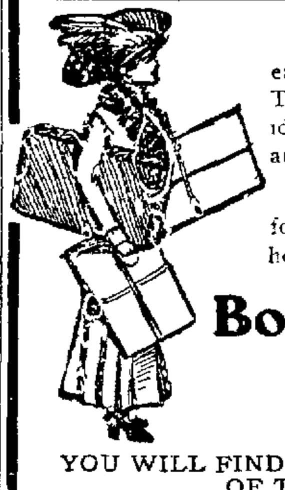

Shop Early!

Buy your Christmas presents early—early in the day and early in December That will be your biggest gift of the holidays to the workers behind the counters and on the delivery wagons.

Spend every dollar you intend to spend for Christmas shopping right here at home

Boost for Oakland
Stores as Good Stock Complete

YOU WILL FIND THE ANNOUNCEMENTS OF ALL OF THEM ONLY IN THE

Tribune

OAKLAND'S BIG DAILY

EVERY EVENING—SUNDAY MORNING

BUSINESS CHANCES

A BARGAIN—$350 Good restaurant and bakery, day and night trade best location in city rent $1[illegible] near race-track Owner Box 6201 Tribune

DAIRY MEN ATTENTION—To raise fine dairy ranch our miles out Modesto ready for business 251 Kearny st San Francisco room 508 phone Douglas 4921

FOR business opportunities grocery stores hotels rooming-houses restaurants etc choice locations, no charge for listing Mackin room 9 12 9 Broadway phone A 4055

FRUIT and grocery store for sale reasonable 329 San Pablo M Cohn proprietor

MAN for exchange department good trader sober honest good talker hustler will give such man interest and half of makings should own desk and have a few dollars here is a real chance for a live one large list of exchanges now
UNITED REALTY CO
1110 Clay st bet 12th and 13th

MAN intelligent active neat good writer as office helper but eager to learn to help generally Interest in business is offered right man by making $350 cash investment with services $100 monthly first later will double Apply United Realty Co 1110 Clay st bet 12th and 13th

OPENING offered good party to conduct rental and fire insurance department should have desk and little money big assistance given in building a quick business we pay for and furnish everything against your services references required as to absolute trustworthiness
UNITED REALTY CO
1110 Clay st bet 12th and 13th

RESTAURANT fine little business cheap rent living rooms make offer or will trade for lot 4873 Telegraph ave

STOCK ranch for merchandise anywhere on bay improved 1435 Henry st Berkeley

WANTED—A partner in a good business Box 6220 Tribune

ATTORNEYS-AT-LAW

A— PHILIP M WALSH, Attorney at Law rooms 501-502 the Oakland Bank of Savings Bldg 12th and Broadway Oakland Cal office phone Oakland 2032 residence phone Piedmont 3016

B H GRIFFINS Attorney at Law U S Bank Bldg Oakland phone Oak 671

A L FRICK Attorney at Law Union Bldg phone Oakland 9206

A A MOORE Attorney-at-Law 15 2d st San Francisco

BEN F WOOLNER Attorney and Counselor-at-Law and Notary Public First National Bank Bldg phone Oakland 24

CLINTON G DODGE room 30 Oakland Bank of Savings Bldg

DUDLEY KINSELL Attorney-at-Law Oakland Bank of Savings Bldg, phone Oakland 1734

EDWARD R ELIASSEN Attorney at Law rooms 1113 and 1115 Union Savings Bank Bldg Oakland Cal phones Oakland 1669

FREDERICK F WHITNEY Attorney at-Law 957 Broadway rooms 17 and 19 phone Oakland 4873

HARRY W PULCIFER Attorney-at-Law Union Savings Bank Bldg phone Oakland 1069

GEO F WITTER JR Attorney at Law offices 417 19 First National Bank Bldg

GEO DeGOLIA Oakland Bank of Savings Bldg room 613 phone Oakland 28

GEO W REED Attorney Union Savings Bank Bldg phone Oakland 1

HARRY C SCHROEDER U S and foreign patents 417 16 First National Bank Oakland phone Oakland 2751

JOHNSON & SHAW law office 917 Union Savings Bank Bldg, phone Oakland 2402

JAMES J VAN HOVENBERG Attorney-at Law 969 Broadway phone Oakland 903

L S CLARK Attorney at Law 851 Jackson st Consultation free open evenings

MELVIN C CHAPMAN Attorney at-Law Oakland Bank of Savings Bldg phone Oakland 839

PERCY C BLACK Attorney (Reed Black & Reed) Union Savings Bank Bldg phone Oakland 651

P M BRUNER lawyer 872 Broadway on the ground floor

R W KING Attorney at-Law formerly Examiner Bldg now room 701 (7th floor) Pacific Bldg 4th and Market San Francisco General practice court and office no fee for consultation or in advance moderate charges

STANLEY MOORE Attorney-at-Law, Balboa Bldg San Francisco

PATENT ATTORNEYS

HARRY C SCHROEDER U S foreign patents 417 1st Nat Bk Oakland 2751

DETECTIVE AGENCIES

BERNAL DETECTIVE AGENCY—Operatives furnished for all detective work legal papers served divorce cases a specialty 1014 Broadway room 7 phone Oakland 1877

EMPLOYMENT OFFICES

AA—ORIENTAL Emp Bureau — Best help city country 362 5th A 671 Oak 2248 731½ Clay S F Sutter 959

AN oldest Japanese employment office 311 7th st Oakland 5622 Home A-5[illegible]29

JAPANESE employment and house cleaning office 319 7th phone Oakland 3916

MODEL WORK

B W NORTON die and model works gear cutting designer and builder of fine special machinery tools and appliances 8 S Market st phone Oakland 5435

WATCH REPAIRING

WATCHES cleaned $1 main springs $1 M J Schoenfeld & Co, 38 San Pablo ave.

AUTOMOBILES

A BARGAIN

1908 7-passenger fully equipped Royal Tourist in absolutely first class condition Equipment includes top Prest-o-lite gas tank brand new Firestone Demountable tires and rims extra tires and tubes and complete tool equipment Must sell at once will take $1500 cash Apply to B A Forsterer, 850 Walker ave Oakland

A BARGAIN—A 4 cylinder touring car in good condition fully equipped for sale or trade 1070 Harrison st

AUTO car runabout good shape tires new $350 or exchange 22[illegible] Lawton ave near Hudson st

BEST auto repairing first class work very reasonable pumps stationary and gas engines repaired A W Johnson 1055 Franklin st phone Oakland 1590

FOR SALE A 5 passenger touring car in first class condition will sell cheap Norton Tool & Model Wks 858 Market st Oakland

NEW 1910 Rambler 7 passenger for sale cheap 1[illegible] 2th st fully equipped

ONE 30 H P Maxwell touring car fully equipped guaranteed to be in perfect running order, $950, will make terms this is a snap
One 30 H P Maxwell gentlemen's roadster equipment includes glass front speedometer siren horn Gray & Davis lamps with Presto tank large Presto-lite bottle 60 miles an hour guaranteed this is one of the best buys we have ever had $1000
McIVER & DECKER
12th and Jackson st Oakland Cal

One 1909 Studebaker-Garford five-passenger touring, fully equipped, thoroughly overhauled; will sell on terms.

STUDEBAKER
12th and Jackson Sts.

"Queen" five passenger; full equipment—$500. Terms

STUDEBAKER
12th and Jackson Sts.

SLIGHTLY cotter lot and some cash for up to date small car Phone Merritt 1[illegible]

[illegible] DETROIT electric equipped cheap [illegible] 12th st

HORSES AND VEHICLES

A Bargain

A stylish horse 1[illegible] years high weight about 100 lbs suitable for carriage or [illegible] a fine traveler Apply at [illegible] Adeline st [illegible]

AAA CUT RATES for hacks coupes and livery best care and feed of boarders Dashaway Stables 370 11th st, phone Oakland 645

ELEVEN head young wagon horses weight 900 1100 lbs $50 up 1110 E 14th st

FOR SALE—A number of high class combination saddle and driving horses also several [illegible] fancy horses [illegible] 431 Hobart st

FOR SALE 10 large mules [illegible] horses 14 to 1700 lbs [illegible] also some smaller ones [illegible] [illegible] ave Oakland

FOR SALE A lot of young horses just in from the country [illegible] Oakland

FOR SALE—A large bay horse sound [illegible] every way Inquire [illegible]

FOR SALE S [illegible] takes AI saddle horse [illegible]

FOR SALE—Good laundry or bakery wagon one weight [illegible] lbs 6 years old Call at 5th ave and E 11th st Oakland at [illegible]

JUST arrived a carload of Oregon horses Calhoun county weights 1100 to 1400 lbs ages 4 to 7 years This is a fine lot Frenzel's Horse Market [illegible]

FAIR bay horse [illegible] one horse coupe business buggy all kinds harness [illegible] Dashaway Stables

TWO good work horses suitable for a ranch for sale Apply [illegible] View Water Co one half mile east of Mills College

MASSAGE

A—VERNA COLLINS—Finely equipped vapor-sulphur baths one call means another 7 Telegraph

AA—MISS LELIA LESLIE alcohol magnetic treatment 12[illegible] 8th st room 7

ALCOHOL rubs [illegible] baths magnetic treatment 920 Broadway suite

ALCOHOL and magnetic treatment 472 [illegible] room 4

ALCOHOL massage tub baths [illegible] Telegraph ave

[illegible] Massage and medicated steam baths 9 0 Broadway [illegible] late of S F

FLORENCE CUMMINGS—Tub and cabinet baths alcohol massage [illegible] 6th

FRANKIE WILLIAMS 1174 Market st, apt 6 S F—Magnetic massage

GERTIE ANDERSON—Bath and massage 1035 Webster st room 10

HOT salt water baths and massage private no sign 419 1[illegible] st

MABEL CLIFFORD moved from 419 6th st to 818 Broadway cor 6th suite 17 massage

MISS DUMONT—Magnetic massage 707 Van Ness ave suite 3 San Francisco

MISS SEYMOUR 870 [illegible] st near 6th—Massage open until 9 30 private

DRESSMAKERS

EVENING and street dresses reasonable prices dresses made over 678 24th st. near San Pablo.

FOR SALE—MISCELLANEOUS

A BIG saving is made in our having home - made safes and vaults factory and salesroom, 5th and Chestnut sts Oakland, also store at 233 California st, San Francisco
WALTZ SAFE AND LOCK CO.

AA—MEN'S ladies children's clothing bought and sold Mrs Evans 518 8th st phones Oakland 2919 A 2046

A JEWEL gas range perfect condition $12 set up cost $28 609½ 6th st, phones A 3801 Oakland 7043

ABOUT thirty yards inlaid linoleum best quality used six months for sale cheap Box [illegible] 762 Tribune

A FINE mattress or spring can be bought at H Schellhaas' furniture sale 408 11th st Oakland

A—FAT MAN'S STORE—Large sizes in shirts and underwear 1234 Broadway

ALCOHOL [illegible] 110 volt A C new for sale at a bargain Phone Oak 6978

A FINE York fox terrier bitch Kane's Livery Stable 1656 Grove st

BRUNSWICK BALKE & COLLENDER billiard table Monarch cushion balls cues etc cost $350 used only three months will be sold for $100 Oakland Auction Co 359 363 13th street near Franklin

BIG 6 box [illegible] pair wear 6 months $1 Litholin waterproof linen collars 25c Tom Ronald 1231 Broadway

CANARIES fine singers and mated birds 2720 Peralta ave, Fruitvale phone Merritt 20 9

CHOICE Rhode Island Red eggs for hatching 1423 4 th ave

FLAT top double desk bookkeeper's desk typewriters desk Remington typewriter swivel chairs swivel stool and other furnishings in good shape good bargain Box 6223 Tribune

FOR SALE Cheap account leaving city Mission dining room table 6 dining chairs sanitary couch new bed springs kitchen table and sewing machine [illegible] Myrtle st

FOR SALE A Tuck motorcycle, 1908 model 3 H P new tires on both wheels with tandem all in good condition for $[illegible] cash Please write to Box 6251 Tribune

FOR SALE—Second hand wind mill tank frame pump and pipe Hopkins, 1229 23d ave

FOR SALE—$85 Indian motorcycle A1 condition P O Box 314 Fruitvale

GOOD firewood for sale cheap Hidecker Lumber Co 60th st near Grove

NEWLY LAID home grown eggs for invalids families, retail price Phone Oakland 39 1

OVER $500 worth of grocery fixtures furniture stock and other merchandise taken on chattel mortgage must be sold at once for less than half price $160 computing scales new and other snaps will sell all or any part R O Donnell SE corner 21st and Curtis near Market

OAK POUND 26th and Peralta hunting house dogs Phones Oakland 593 A 1028

SACRIFICED — $375 Emerson upright piano for $95 with stool and cover 102 Union near 12th

SECOND-HAND lumber doors windows lath and firewood 013 12th st Piedmont 397

SECOND HAND lumber windows and doors [illegible] 12th and Jackson

134 HORSE power gasoline engine with pump [illegible] 65 Franklin ave West-[illegible] Alameda

WANTED—MISCELLANEOUS

A—Highest Price

GOOD cast off clothing and shoes Ring up Oakland 6797 or write will call at once Uncle Jake 834 Washington

AAA—ALL kinds of second hand clothing bought and sold J Muller 630 8th st phones Oakland 6457 A 3034

DON'T sell your household goods until you see J Coleman 412 11th st, where you will realize more for it Phone Oakland 2968

FURNITURE WANTED We will give you more for your furniture and household goods than you can get elsewhere J A Munro & Co 1007 Clay st Oakland phone Oakland 4671 911 Phelan Bldg S F phone Douglas 41

IF you must have the most money for your furniture merchandise etc call up Oakland Auction Co Messel & Messel auctioneers they will pay you the cash or sell on commission 359 363 13th st near Franklin Phones Oakland 4479 Home A 4479

WANTED—New or second hand barrels, casks or vats from 30 to 50 gals price, the [illegible] and [illegible] Address Box 6239 Tribune

500 TO 1000 lbs tea lead or good clean pipe cuttings wanted Tribune office, 8th and Franklin sts

MOVING AND STORAGE

AAA—PEOPLE'S EXPRESS CO—The best teams and service in the city large well padded vans furniture moved packed stored or shipped 412-418 9th st phones Oak 4 47 A 2144

BEKINS

OF COURSE
1070 Broadway, near 12th st.

COOK-MORGAN Storing and Moving Co—Furniture pianos merchandise packing and shipping Office, 503 14th st phone Oakland 3235

FURNITURE stored in separate rooms at reasonable prices Porter, 1016 Broadway phone Oakland 1930

LYON STORAGE AND MOVING CO—Packing and shipping 4 7 14th st, phones Oakland 2071 Home A 2071

PRESCOTT Van and Storage Co—Separate compartment haulin free Office 3115 23d ave Merritt 482 B 1144

HOUSE MOVERS

H B HENDERSON—Raising shoreing, moving buildings bought and sold 431 22d st phones Oak 2657 Home 7168

FURNITURE FOR SALE

Ashby Furniture Co.

Berkeley's popular low priced furniture house Will save money on rugs Ashby station phone Berkeley 1648

FOR SALE—household furniture 4-post mahogany beds chiffonier dressing table white enameled bedroom set [illegible] [illegible] gas plate kitchen tables and chairs [illegible] Santa Rosa ave Oakland [illegible]

FURNITURE of [illegible] room upper flat rent [illegible] [illegible] blocks from 7th at Broadway, 1 block from shop two rooms rented price reasonable Phone Home A-4284

GILT frame rolling glasses at half price at H Schellhaas 408 11th st Oakland

OPPORTUNITY for newly married couple [illegible] artistic modern furniture of [illegible] room flat including piano velvet carpet [illegible] maple bedroom set with the [illegible] dining room set everything in [illegible] [illegible] Phone Alameda 2038

SCHELLHAAS' [illegible] tables $1 $5 and $6 weathered oak dining room set 8-foot pedestal extension table and 6 [illegible] chairs $[illegible] and buffet [illegible] 9x12 wool art squares $2 and $3 [illegible] air tight heaters $1 gas heaters [illegible] coal heaters $[illegible] and so along the line Oakland Auction Co 359 361 363 13th st near Webster

SPIRITUALISM

FOLLOW the crowd to Prof Gee 9081½ Washington circle Sun, Tues Fri, rd [illegible]

GILL'S trance circles Sun Wed 8 p m reading healing daily 614 Telegraph phone Oakland 7[illegible]8

TAILORS

EASTERN TAILORING CO—Best men tailors in Oakland 312 Telegraph ave

JAPANESE tailor for ladies 1004 Jefferson st near 10th st

HOUSE CLEANING

JAPANESE house cleaning washing and gardening 934 Telegraph Oakland 5371

LAUNDRY janitors gardeners domestics 364 E 17th Mer 131 a m, p m.

EDUCATIONAL AND MUSICAL

A Modern School for Modern Times
Polytechnic Business College
and School of Engineering, 306 12th st Oakland Cal.
Leading Business College of the West.
Courses in Business Training, Shorthand, Typewriting Telegraphy, also Civil Electrical Mining and Mechanical Engineering Summer school, Free catalogue

A—Piano Studies—A

You are not too old to learn Special children's or adults courses Double the progress in half the time Low rate on trial term 516 32d st Piedmont 5480.
WEST-COAST CONSERVATORY

A VOCAL teacher and soloist Boston graduate will make special rates to pupils beginning lessons this month; private lessons Italian method Phone Piedmont 1110 for appointment

AA—VOICE culture piano Direc Mrs. F Lercher 573 17th phone Oak 3947

ENGINEERING—Civil elec min, mechanical survey assay day evening, established 1864 Vander Naillen School, 51st and Telegraph ave Oakland

EXPERIENCED teacher wants to open class for backward children to [illegible] moderate Apply at once to Box 6234, Tribune

I WANT to sell my beautiful upright piano terms can be arranged if necessary Mrs Boedefeld 1024 Tevis st, Fruitvale

MRS HAMBLETON'S Grammar and Commercial School 963 Oak st—Grammar day school for girls and boys also classes in bookkeeping, mathematics and business practice

Private Instruction

given by experienced lady teacher in English branches of both private and public school work terms moderate, best of references "I" 380 Fairmont ave, Oakland

PRIVATE lessons in shorthand Pitman system teacher from New York Business College 778 17th st, phone Oakland 9476

SHORTHAND TYPEWRITING, office methods private classes professional instruction speed methods Personal direction of Frederick G Ilsen certified teacher Office 49 1065 Washington st

PIANOS FOR SALE

STEINWAY square piano in good condition 667 19th st, make offer

FURNISHED HOUSES TO LET

ELEGANTLY furnished 9 room house; stable large grounds, Claremont district Phone Piedmont 698

FURNISHED corner house for rent $10 per month and board of one person, 427 Moss ave Ph Piedmont 4067. Phone or call after 7 p m

FOR RENT—Furnished story and half cottage near Key Route Inn, 8 rooms. 1686 Valdez st near 24th

FOUR-ROOM furnished bungalow 568 66th st call afternoons 2 to 5

FURNISHED house complete, 9 rooms, $70 Phone Oakland 3997

NICE 6-room cottage furnished, with piano for $35 535 Jones st

THREE rooms and bath new, furnished up to date cars one block near Key Route 622 48th st, Kreekholm Court

5-ROOM cottage, furnished $18, modern; 3 blocks local 5715 9th st Emeryville

UNFURNISHED HOUSES TO LET

CHEAP beautiful new, sunny, modern 5 large rooms Queen Anne beam ceilings paneling on car line, near Key Route 1642 Linden st

COZY cottage bath modern plumbing, large yard and stable on 23d ave, rent reduced Key 1139 E. 19th st, phone B 1082

COMFORTABLE 5-room cottage also 6-room cottage 848 54th st, Grove st car

FOR RENT—$27.50 house 8 rooms, fine order sunny corner 3 minutes to Key Route R M Anthony, 473 14th st, room 74

FOR RENT—New 6 room bungalow in fine location 475 44th st near Telegraph ave

FOR RENT—6 room cottage gas bath and electricity rent $20 428 14th cor 9th ave

FIVE rooms all modern improvements 39th st near Telegraph Phone Piedmont 2513

MODERN 4 room cottage E 18th st, bet 6th and 7th ave Phone Merritt 910

SUNNY bungalow 4 rooms and bath; every convenience rent $13 1066 E. 20th st

SIX-ROOM cottage for rent, $25 and water 338 Walsworth ave

THREE rooms newly painted and papered free water $8 month 3024 Peralta ave Fruitvale

TWO houses 4 and 5 rooms $12 and $15 month cheapest in Central Oakland. Apply 1465 West st

$15—REAR house 4 large sunny rooms; gas bath electricity 567 Jones st

FURNISHED FLATS TO LET

FURNISHED or unfurnished modern sunny 4-room flat for housekeeping rooms near Key Route 956 Kirkham st

FURNISHED 5 room flat, sunny corner. Inquire mornings 302 29th, corner Walsworth ave

FOR RENT—Furnished sunny lower flat of 5 rooms 1030 Myrtle st

SUNNY furnished flat of 4 rooms, bath, complete for housekeeping, central; adults 720 17th st

THREE rooms and bath complete for housekeeping 1 block from Key Route. 726 Telegraph ave

TWO 3-room sunny furnished flats corner 14th and West Apply 786 14th

UNFURNISHED FLATS TO LET

AA—COZY sunny upper flat of 4 rooms and bath walking distance to 11th and Broadway 3 blocks to 22d st Key Route rent reasonable Key 1268 Broadway phone Oakland 7974

AA—COZY sunny 3 room flat walking distance to 14th and Broadway 3 blocks to 22d st Key Route rent reasonable Key 1268 Broadway, phone Oakland 7974

A VERY select 3-room flat of 5 rooms, all modern improvements rent reasonable 4123 Howe, near Key Route station

A VERY select 3-room flat Lakeside district 5 minutes from Broadway 128 Acton Place, near Athol ave, adults only

A SMALL candy store and lower flat of 4 small rooms partly furnished 216 11th st opp Lincoln School

A 6-ROOM modern flat, rent $27 sunny side 1008 14th st

BEAUTIFULLY furnished sunny flat of 4 rooms and bath also modern 9-room house yard and barn near Key Route station 949 36th st phone Piedmont 3504

BEAUTIFUL sunny 6 room upper flat convenient Key Route, Telegraph ave and Grove st cars 555 Apgar st, phone Piedmont 3 8

CENTRAL sunny modern 4 room flat $20 Inquire [illegible] Webster near 10th st

FIVE rooms lower flat all modern, near Key Route and local rent $23 1038 Union near 12th key upstairs

FOUR-ROOM bungalow bath, gas $15 per month 11½ Mead ave near 25th and San Pablo

FIVE-ROOM lower flat modern stable if wanted rent $15 water free 1518 13th ave

FIVE rooms and bath rent reasonable, at 34 38th st

NEW apartment flats close location, sunny craftsman finish wall paper, disappearing beds steam heat vacuum cleaner phones garden walking distance both trains leading shops references 1431 Webster st Oakland

SUNNY new 7-room apartment flats; wall bed gas range water heater, rent reasonable Corner Oak and 6th sts

TWO flats North Oakland 119 Hanna st near 32d ave one 5 rooms one 3, gas baths reasonable Keys 1318 Market phone Oakland 5457

TWO new 5-room flats for rent all conveniences, 1335 Myrtle st, cor 13th

UNFURNISHED FLATS TO LET (Continued)

TWO lower modern 4-room flats; bath, gas; rent reasonable. 1059B Poplar, near 12th Key Route, at corner.

UPPER flat of 4 rooms, lovely and sunny; new and modern flat of 6 rooms, rent cheap. Apply at 657½ 6th, near Grove.

UPPER flat 3 rooms, bath and laundry. 2137 Elm st., near Key Route; phone A 4448.

10—FIVE rooms, bath, gas, including water; upper flat; 1265½ Cypress st., near 16th st. H. Z. Jones, owner, 458 9th st., Oakland.

1315A MARKET ST.—Flats to let; rent reduced; open from 1 to 4.

FURNISHED ROOMS TO LET

At The Richard

558 Broadway, over Osgood's Drug Store, now open; all new and beautifully furnished; electric lights, hot, cold water in every room, with or without heat and bath; 50c to $1.50 per day; by week and month, reductions; strictly modern; under new management.

OAKS HOTEL, 560 12th st., next to Orpheum, Oakland's leading European hotel; elevator, steam heated; rooms $5 week, with bath $6; parlor bedroom and bath from $40 month up.

A LOVELY sunny bay-window room in private home, $10, also smaller front $5, for gentleman; near S. P. and Key Route locals. 924 Filbert, or phone Oakland 3008.

At The Anwa

Just built; absolutely up-to-date; electricity, hot water, phone and call bells; 50c-$2 day; transient. 512A 13th st.

At St. George, Of Course

371 13th; $1.50 to $5 week; housekeeping

At The Olive

Nice rooms, $2 week up; fire grates, transient, 50c up. 920 Broadway.

A NICE, large, well-furnished room, nurse or teacher preferred. 809 Isabella, near San Pablo.

A SUNNY corner, furnished rooms, en suite or single; also housekeeping; very central. 602 14th st.

AA—DESIRABLE, nicely furnished sunny room, convenient to Idora Park. 5944 Telegraph ave.

A ROOM for one or two gentlemen in private home; all conveniences. 566 17th st.

AA—SUNNY rooms, $2 up; hot water, free baths; fine location. 572 10th st.

AT The St. Julia, 12th and Jefferson sts., rooms 50c up, $3 week up; new.

COZY hall bedroom, $1.25 week; near Key Route; phone; private family. 1645 Market, near San Pablo.

FACING park, 3 minutes to S. F. locals and cars, 5 minutes to Broadway, sunny front bay-window room, with or without board. 168 9th st.; phone Oakland 6310.

FOR RENT—Nicely furnished front room, with or without board; also other rooms. 133 E. 12th st.

FURNISHED room for rent within one block of narrow gauge; price $8. 1214 Webster.

LARGE furnished front room; private family; corner Brush and Jefferson; no cars.

MODERN furnished rooms; phone, electricity, etc. 614 18th st., cor. Grove.

NICELY furnished front room, suitable for one or two persons; also other rooms; private family; rent reasonable. 608½ 9th st., two blocks west of Washington.

NEWLY furnished rooms, suitable for 1 or 2 people; private family; close in town. 217 12th st.

NICELY furnished room, $10; no other roomers. 1385 Franklin st.

THE FRANCES, 572 12th—Outside rooms, $2 up. Next door to Orpheum.

THE ABBEY, 524 13th st.—50c, $1.50 per day; hot and cold water.

UNFURNISHED ROOMS TO LET

TWO unfurnished rooms; Fruitvale; exclusive entrance and conveniences; gent or couple. Phone Merritt 2047.

THREE unfurnished rooms, rent $18, located at 1051 Broadway, cor. 11th, Oakland.

ROOMS AND BOARD

A KIND home for invalids or elderly people with an expert elderly nurse; location central; terms reasonable. Phone A 5839 from 10 to 12 a. m. or 7 to 9 p. m.

AA—FINE sunny room for one or two gentlemen; home cooking; near local and cars; nice neighborhood; reasonable. 859 Kirkham st., bet. 7th and 8th.

AT the Elkton there are sunny rooms with board; running water; on Key Route line; Sunday dinners a specialty. 817 12th st.; phone Oakland 8048.

A FRONT room with grate; suitable for man and wife; also board; reasonable. 1553 Webster st., Alameda.

A—LARGE sunny rooms and excellent board. Apply 1204 Madison; phone Oakland 2935.

AT The Palms, 1103 Filbert—Bright, sunny rooms; excellent board. Phone Oakland 2351.

FRONT room, with private bath, steam heat; references. 1375 Madison; phone Oakland 5171.

FINE large suite of rooms, suitable for couple; also large single room for couple. Apply 528 27th st.

LARGE sunny rooms, excellent board; individual tables, large grounds. 1020 Madison, cor. 11th.

NICELY furnished rooms, excellent table board; furnace heat; reasonable. 184 29th st.; phone Oakland 8102.

NEWLY furnished sunny rooms, with board; good home cooking; prices very reasonable. Apply 1263 Webster st., Oakland.

NICELY furnished rooms, excellent table board; furnace heat; reasonable. 184 29th st.; phone Oakland 8102.

ONE or two rooms, private bath, suite; refined private family; high-class accommodation; sunny rooms. Box 6218, Tribune.

ROOM and board suitable for two gentlemen in refined Catholic family. 133 37th st., east of Telegraph.

ROOM and board reasonable. 1688 Waverly st., cor. 24th.

SUNNY rooms; running water; excellent board; very reasonable. 953 Madison; phone Oakland 1142.

SUNNY room-board, $5 week; phone, bath, piano. 445 41th, phone Piedmont 2456.

TWO large, nicely furnished front rooms for couple or two gentlemen; first-class board; all conveniences. 718 16th st.; phone Oakland 9302.

THE AVONDALE, 534 28th st., near Telegraph—Rooms with private bath, also single; excellent board; references.

THE VERNON, 1402 Franklin—Sunny rooms, board. Oak. 3760; Home A-5768.

ROOM AND BOARD WANTED

COUPLE wants board and room; central, near city hall; state terms. 192 49th street.

CHILDREN BOARDED

FIRST-CLASS care and board for 1 or 2 little children by widowed lady. 414 E. 18th st.

SMALL child to care for by young couple. 465 22d st.

WANTED—One or two children to board; good home and care. Mrs. Wilson, 1206 8th st.

HOUSEKEEPING ROOMS

AA—THE VIRGINIA—Nicely furnished sunny housekeeping rooms, gas range and running water; single or en suite; reasonable. 1378 Franklin st.

ARION—Pleasant, reasonable; first-class in every respect. 915 San Pablo, near 22d Key Route.

A NEWLY furnished suite with regular kitchen, bath, phone; close to locals. 915 Filbert st.

A HOUSEKEEPING suite, with stove, gas range, sink, bath; reasonable. 1124 Myrtle.

AT 806 Madison st., must fill house; name your rate; modern; children taken.

A SUNNY front housekeeping room, very convenient. 915 Jefferson st.

HOUSEKEEPING ROOMS. (Continued)

COMFORTABLE 3-room furnished suite; quiet, sunny; also 2 rooms; moderate; Alcatraz station. 1812 Fairview.

FOR RENT—2 large sunny front rooms, suitable for two; also one housekeeping room; hot water; free baths. 614 15th st.

FURNISHED housekeeping rooms; yard; all conveniences; near Market st. station. 771 5th, cor. Market.

FURNISHED housekeeping rooms; reasonable, gas included; near cars. 572 22d st.

FURNISHED housekeeping rooms; reas.; gas included; near to cars. 572 22d st.

HOUSEKEEPING rooms, located at 1054 Broadway, cor. 11th st.; also single rooms; reasonable.

LARGE front parlor; piano, running water, gas heater; use of kitchen; on second floor; reasonable. 918 Adeline street.

LARGE nicely furnished front room, also kitchenette. 1611½ Brush, at 23d and San Pablo; near Key Route.

NICELY furnished large sunny housekeeping rooms; all conveniences, private home. 169 10th st., near Madison.

ONE suite housekeeping rooms, complete, and one small room, $6. 1055 Brush.

SINGLE front room, furnished or unfurnished, also back room, cheap. Phone Oakland 5956.

TWO connecting housekeeping rooms; running water, stove, gas, electricity; separate entrance; near park, S. F. locals and cars; 5 minutes to Broadway. 168 9th st.; phone Oakland 6910.

THREE upper newly furnished housekeeping rooms and bath; gas and hot water heater; $25. 1809 Shattuck ave., above Center, Berkeley.

TWO front rooms for housekeeping; sun all day; phone, bath, gas, laundry; 10 minutes' walk to Broadway; reasonable. 164 6th st.

TWO nicely furnished housekeeping rooms; gas range, bath, laundry; $12.50. 1576 5th ave., phone E 1461.

TWO large, sunny front rooms and bath; newly furnished; gas range for cooking. 166½ 5th st.

TWO furnished housekeeping rooms, $15 per month; running water, sink. 14½ Mead ave.

THREE unfurnished rooms for housekeeping; all conveniences. 1335 Myrtle st.

THREE sunny housekeeping rooms; $25 a month. 568 Williams, near San Pablo.

$14—Suite furnished housekeeping rooms, walking distance to Broadway. 1120 Myrtle st.

2 NEWLY furnished rooms; electric light, bath; reasonable. 562 24th st., nr. Grove.

APARTMENTS TO LET.

A RARE OPPORTUNITY—Elegant unfurnished apartment of 4 rooms, kitchen and bath; steam heat; strictly modern; only $35; most refined location, near the heart of Oakland; 1157 Castro st., opposite First Unitarian Church. Apply to I. H. Clay & Co., 466 10th st.; phone Oakland 4189.

A COZY front apartment; nicely furnished; wall beds; free gas, light and phone; 2 or 3 rooms. Pn. Piedmont 2056.

The Colonade

546 33d, bet. Telegraph and Grove.

At Newsom Apartmdnts

New beautifully furnished; private phone, heat, etc.; 3 blocks Key Route Inn; reasonable. 24th and Valdez, east of Broadway.

At Maryland Apartments

Oakland's leading family apartment house; modern and homelike; steam heated; private phones. NW. corner 33d and Telegraph ave.

At the Ursula

Newly furnished 2 and 3 rooms; steam heat; reasonable; 3 blocks Key Route. 581 25th st., near Grove.

A BEAUTIFUL APARTMENT.

Elegant location, 4 or 5 rooms, partly or completely furnished; steam heat, etc. 1220 Jackson.

APARTMENTS, The Safety—1, 2 and 3 rooms; new and modern; reasonable; no car fare. 228 San Pablo ave.

APARTMENT 3 sunny rooms, furnished; adults. The Mentone, 658 8th st., near Grove.

AA—AT St. Nicolai, 16th and Clay—Quiet, modern, elegantly furnished apts.

APARTMENT of four furn. or unfurn. rooms; private bath, heat. 800 14th st.

Buena Vista Apartments

Finely furnished; both phones, baths; close in; near Key Route. 1411 Brush st.

BEAUTIFUL and select 3-room flats; every convenience; adults. Athol ave. and Acton Place.

Casa Rosa Apartments

New, completely furnished; reasonable; 1 block Key Route, 5 minutes City Hall. 1213 Market, opp. 15th; phone Oak. 4164.

EXTRA, ELEGANT, LATEST

Secure one of the 2 or 3-room furnished apartments, just completed, at the elegant Frederick Apartments, 41st, near Telegraph Key Route station; $30 to $50.

ELEGANT 3 and 4-room sunny apartments; new; hardwood floors; Lake Merritt view; back Piedmont Baths; reasonable. 131 Vernon Terrace.

FURNISHED apartments at the Glenwood, cor. 14th and Washington.

Grafton Apartments

Newly furnished 3-room apartments, near 23d st., one block from Key Route station. 531 San Pablo ave.

Laguna Vista fronting lake, at 22d st., cor. Harrison boulevard, furnished bedroom, dining room, alcove kitchenette, dressing-room, bath; wall bed, private porch, steam heat, hot water, phone; $35-$37.

MURI-ELL, completely furnished 2 and 3 rooms, private phones, steam heat, etc., in beautiful location; 1½ blocks from 22d st.; Key Route depot. 327 Grand ave., nr. Webster; $25 and up.

NEWLY furnished 2 and 3-room apartments; wall beds in each room, large dressing rooms, steam heat, hot water, private baths and phones; 1 block from Key Route. Oneida Apts., 22d and Telegraph.

NEW sunny upper 3-room apartment flats, wall beds, gas range, water heater; unfurnished corner. Oak and 6th sts.

Palm Inn Apartments. 534 25th st. New two, three, four rooms, furnished; sunny, large grounds and billiards; sleeping porches; close to Key Route; garage; room for auto.

Roslyn—19th & Telegraph

1 to 4 rooms, furnished or unfurnished.

The Severn

One sunny 4-room apt. 1616 Telegraph.

Vue Du Lac

3d ave., at E. 16th st.; phone Merritt 1765—Perfect neatness, all conveniences and refined surroundings at the lowest rates in Oakland; Dimond car passes door.

HOUSES FOR SALE

A MODERN 6-room cottage; good location; lot 40x140; bet. two car lines; cheap. 667 E. 27th st., East Oakland.

FOR SALE—Modern 5-room cottage, just completed; select location; lot 40x100; easy terms; also choice building lots on terms. Inquire owner, room 214, Bacon Bldg.

FOUR-ROOM cottage, center of Oakland; $300 down, $20 per month; value $3000; will take lot as part payment. Phone Berkeley 5656; Box 6242, Tribune.

FOR SALE—A fine cottage of 6 rooms, near school, Key Route and cars; close in; fine location; sacrifice; no agents. Apply owner, 1024 Union st.

FOR SALE—Modern 7-room house and barn, would consider trade for chicken ranch; Alameda county.—Owner, 391 20th st.

FOR SALE—Modern 5-room cottage, furnished; bargain. 557 Vernon st., Linda Vista Terrace.

HOUSES FOR SALE (Continued)

IF you want a bargain call at 6445 Regent st. and see the finest bungalow in Fairview Park; owner leaving country; no reasonable offer refused. Phone Piedmont 3826.

I'LL buy any lot you like and build home to suit; 1-10th cash, balance like rent. Box 2677, Tribune.

I WILL buy any lot you select and erect home to suit; all you pay is ¼th down, balance like rent. C. F. Legris, 600 56th st.; phone Piedmont 1845.

LOOK AT THIS.

5-room cottage; $25 down, $15 month. Trustee, care of R. E. Exchg., 1264 Bdwy.

NEW 5-room bungalow; every modern convenience; 2 fireplaces, paneled and beamed in dining and living rooms; oak floors; lot 52x130; $800 down, balance to suit. 1908 Rosedale, Steinway Terrace, Fruitvale.

TWO cottages, one bungalow; 5 rooms; beautiful location; cash or terms; $2800, $2900, $3200. F. C. Corbett, 462 12th st., 7 to 12 p. m.

$2600—NEW 5-room cottage; beam ceiling and paneling, beautifully finished and conveniently arranged; street work and sidewalks; lot 40x135; terms; owner. 1638 Derby st., near Grove.

$3250—NEW, modern cottage 5 rooms, close to 2 car lines; 7-ft. high basement, large lot and driveway; terms easy. 1117 E. 24th st.

$100 DOWN, balance like rent, beautiful 5-room bungalow, Claremont district, near College ave. cars and Key Route. Box 2673, Tribune.

LOTS FOR SALE

Adams Point Bargain

Finest lot Lakeside tract, 60x120, NE. corner Staten and Bellevue, one block south Grand ave., facing park strip and lake; will make heavy sacrifice for quick sale. Owner, 1994 Webster st., cor. Orchard; phone Oakland 3590.

A BARGAIN—Richmond lot in good location; a good buy. Box 6232, Tribune.

BEAUTIFUL lot, 50x146, in Linda Vista; fine view, excellent neighborhood; price reduced; $500 for quick sale; a snap. Phone Piedmont 4387, evenings.

CHEAP lot for flats; 31st and West; 37½x80; no agents. Phone Piedmont 4557.

Here's a Real Snap

Buy this fine lot at once and make $250. The last unimproved lot in Greenwood ave., in Fourth Ave. Terrace, will be sold cheap—$1100 buys it. Will take half cash, balance 6%. Entire block improved with fine homes. All other lots selling for $1250 in this neighborhood. J. C. ARNOLD, Oakland Tribune Office.

FOR SALE—Cheap, lot 50x125, on Grand ave., close to Perkins st., facing park and lake; by owner. Phones Piedmont 2126, H 6588.

LOTS in Stonehurst extension; macadamized streets, sewers, cement walks, curbs and gutters; water, gas, electricity and fruit trees; improvements all completed; Southern Pacific and Western Pacific locals; E. 14th st. cars, 5c fare; $35 cash, balance $5 a month; no interest until 1912. Mutual Realty Co., 475 11th st., phones Oakland 7840, A 3784.

ROOMING HOUSES FOR SALE

FOR SALE—9-room apartment house, 2 and 3 rooms, completely furnished; new and modern; owner leaving town; terms given.

For sale—30-room apartment house; sunny corner; 1, 2 and 3 rooms; rent $100, 3-year lease; $1750 cash.

For sale—50-room rooming house, new and modern corner, low rent, long lease; terms given if desired.

For particulars call Apt. 2, 1479 Grove st., cor. 30th.

FOR bargains in hotels, rooming houses, apartment houses and exchanges of all kinds, see THOMPSON & SPILKER, 280 Bacon Block; phone Oakland 7794.

$ 150—11 rms.; Broadway. See Mitchener.
$ 850—11 rms.; $150 cash. See Mitchener.
$ 550—23 rms.; apts. See Mitchener.
$1000—35 rms.; corner. See Mitchener.
$5000—71 rms.; mod. apts. See Mitchener.
232 Bacon Block; phone O 8158.

FURNISHED HOUSES FOR SALE

FOR SALE—Furnished house 9 rooms; good location; suitable for rooming-house, good income over rent. Box 6265, Tribune.

FOR SALE, cheap, furnishings of a 15-room house, suitable for light housekeeping, and single rooms. 1040 Gilbert st., cor. 12th.

REAL ESTATE

CORNER Oakland ave. and Sunnyside, lot 44x155, cottage 6 rooms, double front; $200 cash, balance $2800; no interest; 25 months. 216 Sunnyside; J. A. Crtuto.

FOR SALE—A choice lot for a home, 45x100, only $59per foot; East 14th st., between 5th and 6th aves.; fine homes all around. See H. Schellhaas, the furniture dealer, 11th at Franklin st.

I have got hold of two of the finest lots in Piedmont from a party who took them in payment on a printing contract from the people who held them. They are bargains if there ever was a bargain. Can give terms; phone today, Merritt 80.

$1500

Nice corner, size 30x100; close to cars, schools and Key Route; good location for store and flats. (1886)

$2000

Cottage of 7 rooms and bath, high basement; lot 30x100; owner is anxious to sell and will consider very low terms. (1386)

$4000

Modern 2-story house of 7 rooms and bath, lot 37½x100, driveway and garage, near 34th and Grove sts.; nice neighborhood, close to car lines, schools and Key Route. The price is $4000; there is a mortgage of $1000; will sell on easy terms or will trade equity for a nice cottage. (6923)

Sacrifice

Pair of very fine flats, 6 and 7 rooms, close to Lake Merritt; flat mortgage can remain; owner is forced to sell immediately (6915)

Lots of money to loan at 6% and 7%.

GEO. W. AUSTIN

1018 BROADWAY, OAKLAND.

$750

Your choice of two building lots on 30th st., close to schools, local cars and Key Route. Terms if you like. (A464-6922)

$2750

Completely furnished cottage of 5 rooms and bath; nice neighborhood; close to schools and Key Route. Owner going East and will gladly sell on terms. (6833)

Lots of money to loan at 6% and 7%.

George W. Austin

1018 Broadway, Oakland.

COUNTRY REAL ESTATE

FOR SALE—Unencumbered ranch; Lake Co.; 160 acres; large bearing orchard; finest water, fertile soil, timber, 6-room cottage, barn and out-buildings; no agents. For particulars address owner. Box 2404, Tribune.

INVESTORS IN EUCALYPTUS LANDS.

An unsurpassed opportunity to secure from twenty-five acres up of eucalyptus in the famous Santa Maria Valley, where the fertile soil and its proximity to the coast makes ideal conditions for the growth of these trees.

The first year you plant the trees, the second and third years you care for them, the fourth year you pay one-fourth on the purchase price of the land and one-fourth each succeeding year for three years. The land is limited to a few hundred acres in quantity and first come first served. A snap like this has never before been offered in California.

Get in on the ground floor and secure a grove worth while for little money.

For further details write A. L. Stanley, Santa Maria, Cal.

RANCH FOR RENT.

Ranch of 200 acres in sight of Giant station; $350 per year; house and barn on same. Apply to Bank of Richmond.

MONEY TO LOAN

Barrels of Money

I am prepared to make real estate loans in Oakland, Berkeley, Alameda or Fruitvale quickly at low rates of interest. When you want a loan at a low rate, ring me up or drop in and see me.

Geo. W. Austin

A. V. LONG, MGR. LOAN DEPT.
1018 Broadway, near 11th Street.
Telephones—Oakland 4942; Home A-3132.

We Will Lend You From $10 to $200

on furniture, pianos, diamonds, horses, vehicles, etc. Security remains in your possession. No publicity, strictly private, without inquiries of friends or employer. Money often advanced an hour after application. No advance charges deducted. Easy monthly or weekly payments to suit your convenience. We show exact cost of a loan at lowest rates; no unforseen charges. Our methods—quickest service, courteous treatment; no deception. Call, write or phone

HOUSEHOLD LOAN COMPANY

ROOMS 518 AND 519, FIFTH FLOOR, FIRST NATIONAL BANK BUILDING, Broadway, San Pablo and 14th. Phones Oakland 6980, or Home A-3580.

F. A. WILL

Real Estate Loans

See me about the loan you want. I will give you the money at once; reasonable interest.

F. A. WILL

909 BROADWAY.

Loans on Furniture HORSES, PIANOS, VEHICLES, WAREHOUSE RECEIPTS OR OTHER SECURITY, WITHOUT REMOVAL FROM YOUR POSSESSION.

Our specialty—loans in small amounts, FROM $10 TO $200.

All our dealings strictly confidential. All applications given prompt attention. You pay us in small monthly installments, having option to pay us in full any time, thereby saving a discount to yourself. We are the company with the reputation for the most reasonable rates. Phone or call and get details.

MUTUAL Loan Co.

No. 5 Macdonough Bldg.

CORNER 14TH AND BROADWAY. PHONES OAKLAND 5912; HOME A-4924.

SALARY AND FURNITURE LOANS

OUR SALARY LOAN DEPT. MAKES LOANS TO SALARIED PEOPLE IN DOUBLE-QUICK TIME AND UNBEKNOWN TO EMPLOYER IN AMOUNTS FROM $10 TO $50. SEE US AND BE CONVINCED.

OUR FURNITURE LOAN DEPT. MAKES LOANS FROM $25 TO $500 ON FURNITURE, PIANOS, HORSES, VEHICLES, LIVE STOCK, ETC.

TERMS.

Borrow, repay, in monthly payments for
$ 20—2, 3 or 4 months.
$ 50—3, 4, or 5 months.
$100—5, 7, 9 or 12 months.
Other amounts in proportion

PACIFIC LOAN CO.

"THE STANDARD LOAN OFFICE," Room 306, Bacon Building, 12th and Washington sts. Phone Oakland 4609.

E. H. LOHMANN

Will loan you money promptly on your real estate; any amount. 201 Union Savings Bank Bldg.; phones Oakland 1343, Home A-4318.

BEST TERMS, LOWEST RATES ON

Furniture, Pianos, Etc.

FLAT OR INSTALLMENT LOANS.

Vinson Brokerage Co.

ROOMS 217-218 BACON BLDG. Phones—OAKLAND 5942; HOME A-3546.

$250 to $50,000 on real estate or building loans, 6 to 7 per cent interest.

Koenig & Kroll

878 BROADWAY, SE. COR. 8TH ST.

FOR LOWEST RATES, BEST TERMS ON PIANOS AND FURNITURE, SEE

W. F. O'Banion

458 9TH STREET.

DON'T borrow on salary until you see me. F. A. Newton, 613 Union Savings Bldg.

I HAVE $2000 to $2500 to loan at once on first mortgage. R. S. McHenry, 1205 Broadway.

MONEY loaned salaried people, women keeping house and others, upon their own names, without security; cheapest rates, easiest payments; offices in 65 principal cities; save yourself money by getting our terms first. "Tolman's," 460 13th st., room 9, Oakland; Phelan Bldg., room 949, San Francisco.

MONEY to loan by private party on furniture without removal; low interest; easy payments; confidential. Box 44, Alameda.

AT California's largest pawnbrokers, liberal loans on diamonds, jewelry, sealskins, furs, etc.; bank rates; ladies' private office; fire and burglar proof vaults on the premises.

CALIFORNIA LOAN OFFICE, 927 Broadway, cor. 9th, Oakland.

LOANS at legal interest on furniture, etc.; don't pay more. Oakland Loan & T. Co., room 25, 1003½ Broadway; established 12 yrs.; phone Oakland 2415.

REAL ESTATE loans, 6% to 7%, made quickly. See A. N. Macdonald, 217-218 Bacon Bldg.; A 3546, Oakland 5942.

WE have $15,000 to $20,000 to place on improved property. C. F. Bucks Co., 1068 Broadway.

MONEY advanced salaried people permanently emp.; low rates, easy terms. D. D. Drake, 14 Playter Bldg., Bdwy., Oak.; rooms 201-2, 948 Market st., S. F.

Look At Our New Methods

We Give You Money on Credit $10 to $100

Something New

A practical solution of the money question for housekeepers, workingmen and all others at charges that honest people can afford to pay, without any of the objectionable features of a regular Furniture Loan Company.

Money On Credit

$10 to $100

At Lowest Rates

$ .70 WEEKLY PAYS A	$10.00 Loan
1.60 WEEKLY PAYS A	22.50 Loan
2.20 WEEKLY PAYS A	31.50 Loan
2.85 WEEKLY PAYS A	40.50 Loan
3.45 WEEKLY PAYS A	49.50 Loan

Oakland Discount Company

Room 24, 1068 Broadway
Near 12th Street

Johnson & Mood

handle real estate loans exclusively. 6, 7, 8 per cent, according to location of property. Applications promptly attended to. Room 8, Macdonough Bldg.; phones Oakland 265, Home A-3765.

Loans on Furniture PIANOS, ETC.,

MADE SAME DAY AS APPLIED FOR; NO EXTRA CHARGES OR COMMISSIONS; NO PUBLICITY WHATEVER; pay a small interest each month, making payments as you can; INTEREST REDUCING WITH EACH PAYMENT, thereby saving you money. GET OUR RATES.

Keystone Brokerage Co.,

460 13th st., room 12; phone Oakland 6196.

MONEY TO LOAN On Furniture, Pianos, Automobiles, Live Stock,

real estate, 1st and 2d mortgages, notes, etc. Terms, bank rates. Confidential.

SECURITY LOAN CO.

MACDONOUGH BUILDING, OFFICE, ROOM 25, THIRD FLOOR. Phones Oakland 1598, Home A-1854.

MONEY TO LOAN ON REAL ESTATE

M. T. MINNEY

1259 BROADWAY. Phones Oakland 5621; A 5521.

OUR RATES

For quick loans on furniture, pianos, horses, wagons, etc.;
ON $ 20 PAY $ .75
ON $ 50 PAY $1.75
ON $100 PAY $2.95

These payments include principal and interest; no other charges; everything private.

German - American Loan Company

229 First National Bank Bldg., 14th and Broadway, second floor. Phones A 5102; Oakland 2617.

$100 to $100,000, 1st and 2d mortgages; any proposition. DU RAY SMITH, 1015 Broadway.

LOANS—Building and flat; any amount; 6 and 7 per cent. Henry N. tum-Suden, 476 10th; phone Oakland 4478.

LOANS on furniture, pianos, jewelry; low rates. J. H. Edson, 1068 Broadway.

MONEY WANTED

WANTED—$1200 loan on improved income real estate; gilt edge security. Address 1167 23d ave., East Oakland.

BUYERS' GUIDE

PATRONIZE LOCAL MERCHANTS

DRAYAGE AND STORAGE.

JAS. HENNEBERRY does all kinds of draying. Office 428 6th st.; phones Oakland 564, A 1564; res. Oak. 4080, A 2746.

LAUNDRIES.

CHINESE laundry, Yut Lee, prop., 711 San Pablo ave.; phone Pekin 6.

TOGA LAUNDRY, 1685 7th st., phones Oak. 5084, A 1319; delivery everywhere.

HAIR GOODS.

CHARLES HOFFMAN & CO., importers of human hair, manufacturers of wigs and all kinds of hair goods. 408 14th st.; phone Oakland 5806.

LOCKSMITHS.

FOR door-openers and keys—Key Works, 861 Clay st.; phones Oakland 6717, A 2574; lawn mowers sharpened and repaired.

DRESSMAKERS.

MARIE ROMELL—Ladies' tailor-made suits, latest styles; Parisian modes. 320C Telegraph ave.; phone Oak. 7284.

WIG AND TOUPEE MAKER.

Doll wigs made to order, assortment of switches and cluster puffs, first quality only; combings made up. W. Accurath, 869 Broadway, room 49; phone Oakland 1442.

COUNTRY REAL ESTATE (Continued)

Walnut Land

5 to 10-acre tracts along new electric road to Oakland; trees now bearing; will double in value in a year's time. Easy terms.

PERKINS-SMITH COMPANY. No. 1 Telegraph ave.

WE have some very fine ranches 5 acres up close to city, $150 per acre, easy terms. Mackin Investment Co., suite 9, 1219 Broadway.

HAYWARD REAL ESTATE

SMALL FARMS of 2½ to 25 acres each; best soil, plenty of good water; located 2 miles south of Hayward and only 22 miles from San Francisco, on the Southern Pacific and Western Pacific R. R. Terms: 25% down, balance in 4 years; 5% off for cash. 32 of these farms sold in past 9 months.

BALDWIN REAL ESTATE CO., 223 Bacon Bldg., Oakland, Cal.

FRUITVALE REAL ESTATE

NEW cottage with basement; four rooms; modern improvements; lot 40x160; large and small fruits; sheltered, sunny slope; terms. For sale by owner. 3415 Lynde st., Fruitvale.

STORES AND OFFICES

LARGE offices, 30x36, second floor of Tribune Bldg., cor. of 8th and Franklin sts.; rent reasonable; will give a lease to a good tenant. Apply J. F. Conners, Tribune.

Porter Hall 1462 Grove st.; D. V. Deuel, Secy., O. 3244. Maple floors; lodge halls, store for rent.

WANTED—OLD GOLD

HIGHEST prices paid for diamonds and old gold. Schoenfield & Co., 38 San Pablo.

PROPERTY TO EXCHANGE

A MORTGAGE of $1150 for lot. Box 6263, Tribune.

SAN FRANCISCO cottage, 3 cozy rooms; lot 25x100; price $1700, mortgage $600; want small place in Oakland, not over $2500. Owner, 51 Lower Terrace, San Francisco.

STOCK ranch for merchandise, anywhere, or for bay improved. 1435 Henry st., Berkeley.

TO EXCHANGE—Cottages, flats, lots, business property in Oakland and suburbs. I make a specialty of exchanging real estate and can handle any proposition that is good. If you want to do business call and see me.

D. F. MINNEY, 122 11th st., Oak., just east of Broadway.

WANT to trade my two up-to-date flats, clear, fine corner, for ranch or acreage around Hayward. Box 6264, Tribune.

PROPERTY WANTED

MR. PROPERTY OWNER—If you have improved or vacant property for sale at a sacrifice figure, call and see me. If price and conditions are right I can get you quick results. I can also exchange your property for anything you may want. C. T. SCOTT, 468 11th st.; phone Oakland 595.

WILL buy at once, building lot in good condition; must be a bargain; answer location, size of lot and price, first letter. Box B-727, Tribune.

WANTED—To buy house and lot, 4 or 5 rooms, $100 down, $20 per month. Box 6227, Tribune.

GRADUATE MASSEUR

ALBERT TRUEB — European - trained masseur. Refers to Dr. Crowley, Dr. Buctau and Dr. Hamlin. Phone Oakland 5734. Gives treatment at your home.

UNITY BOYS' CLUB TO GIVE PROGRAM

Gymnasium Equipment Fund to Be Swelled by Big Entertainment.

BERKELEY, Dec. 2.—Tonight an entertainment will be given by Unity Boys' Club, corner Bancroft way and Dana street, to raise funds for gymnasium equipment and provide funds to organize one or two patrols of boys' scouts.

The club was organized about a month ago, meeting every Friday afternoon for gymnasium work, and consists of grammar and high school students, ranging from 12 to 18 years of age.

Most of the talent for tonight's program will be taken from club members who have natural ability. Dancing will follow the entertainment.

The program is as follows:

1. Address ....Rev. Dr. Lathrop (Pastor Unitarian Church.)
2. Vocal solo, with violin obligato.... Mrs. Crighton. Mrs. Perry, violin. Miss Gaddis, piano.
3. Fancy Scotch dance (in costume) Mr. Barry.
4. Illuminating club swinging......... Mr. R. Moody.
5. Vocal solo .... Mr. Thomas.
6. Burlesque boxing match .... Bruce Hamilton, Malcolm Scotchler.
7. Piano solo .... Miss Trumbull.
8. Feats of strength (and ridicule).... Mr. Henry Weber.
9. Single stick exhibition .... P. Frater, U. C.; N. Strauss, U. C.
10. Dancing.

The following have kindly consented to act as patrons and patronesses: Dr. and Mrs. Lathrop, Prof. and Mrs. Magee, Prof. and Mrs. Von-Neumeyer, Prof. and Miss Ligda, Mrs. V. Matignon, Miss Adele Place.

LADY HESKITH'S SON SOUGHT BY SLEUTHS

SAN FRANCISCO, Dec. 2.—Local detective agencies are searching for Frederick Fermor Hesketh, who is in the United States suffering from asphasia.

He is the son of Sir Thomas and Lady Hesketh of England, and is believed to be wandering about some American city, wholly unconscious of his actions and his presence here. He was last seen leaving a small boat at Kingstown pier, Ireland, soon after daylight on Sunday, October 30. He had no baggage as far as known.

Hesketh is 27 years old and is a lieutenant in the Ninth Lancers. He has been suffering from loss of memory for some time and grave fear is entertained for his personal safety. Lady Hesketh, his mother, was Miss Flora Sharon, daughter of Senator William Sharon of Nevada, and she was married in San Francisco in 1880.

MRS. WILSON GANIS HER COVETED DIVORCE

In the superior court of Contra Costa county Judge R. H. Latimer granted a divorce November 23 to Mrs. Annie W. Wilson from Albert Wilson on the grounds of extreme cruelty. Plaintiff was further granted custody of two children, Albert J. Wilson, age 6 years, and Sophia Marguerite Wilson, age 4 years, and the defendant ordered to pay $20 per month for their support until they reach the age of sixteen years.

HOUSES AND ROOMS WANTED

LIST your houses, apartments, rooms, etc., for rent with the Success Rental Agency, 1004 Broadway, room 16; phone Oakland 737.

MODERN upper furnished flat, 5 or 6 rooms, on Adeline, Chestnut, Filbert or Myrtle, bet. 8th and 14th sts.; adults. Box B-731, Tribune.

OSTRICH FEATHERS.

OSTRICH feathers dyed, cleaned, curled. Mme. Romain, Sacramento Ostrich Feather Wks., 1309 Clay; Oakland 2193.

UNPAID WAGES COLLECTED

KENT, 959 Broadway—Wages, notes, accounts, attachments, suits, liens.

PIANOS TO RENT

FINE pianos for rent. Kohler & Chase, 1015 Broadway; phone Oakland 1069.

LEGAL.

NOTICE OF TIME SET FOR PROVING WILL, ETC.

In the Superior Court of the County of Alameda, State of California.

In the matter of the estate of W. H. McGuire, deceased.

Notice of time set for proving will, etc.

Notice is hereby given that a petition for the probate of the will of W. H. McGuire, deceased, and for the issuance to Annie C. McGuire of letters testamentary thereon has been filed in this Court, and that Monday, the 19th day of December, A. D. 1910, at 10 o'clock a. m. of said day, at the Courtroom of Department No. 4, of said Court, at the Court House in the City of Oakland, in said County of Alameda, has been set for the hearing of said petition and proving said will, when and where any person interested may appear and contest the same.

Dated, Nov. 29, 1910.

JOHN P. COOK, Clerk.
By W. W. CRANE, Deputy Clerk.
FITZGERALD & ABBOTT,
Attorneys for Petitioner, Oakland Bank of Savings Building, Oakland, Cal.

NOTICE TO STOCKHOLDERS OF OAKLAND BREWING AND MALTING COMPANY.

Notice is hereby given, that pursuant to a resolution of the Board of Directors of Oakland Brewing and Malting Company, a corporation organized and existing under the laws of the State of California, adopted unanimously at a regular meeting of said Board of Directors, duly held on the 30th day of September, A. D. 1910, at the office of said corporation in the City of Oakland, State of California, a meeting of the stockholders of said corporation is hereby called and will be held on the 8th day of December, A. D. 1910, at 2 o'clock in the afternoon of that day at the office of Oakland Brewing and Malting Company, Twenty-sixth and Chestnut streets, Oakland, California (which place of meeting is the principal place of business of said corporation and at the building where the Board of Directors usually meet) for the object and purpose of considering and acting upon the proposition to increase the capital stock of said corporation from two hundred and fifty thousand ($250,000) dollars divided into two thousand five hundred (2500) shares of the par value of one hundred ($100) dollars each to five hundred thousand ($500,000) dollars divided into five thousand (5000) shares of the par value of one hundred ($100) dollars each. The amount to which it is proposed to increase the capital stock of said corporation is five hundred thousand ($500,000) dollars.

Dated at Oakland, California, the 30th day of September, A. D. 1910.

By order of the Board of Directors.
CARL S. PLAUT, President.
Attest: J. M. BONNER, Secretary.

ANNUAL STOCKHOLDERS' MEETING.

Notice is hereby given that the Jersey Milk, Cream and Butter Company will hold their annual stockholders' meeting on the 13th day of December, 1910, at 8 P. M., at their place of business, No. 679 37th street, Oakland, Cal.

By order of its directors.
W. A. YOUNG, President.
A. M. MARTIN, Secretary.

MRS. M'PIKE ASKS DIVORCE DECREE

Sealed Papers Are Filed and Neglect and Desertion Are Basis for Suit.

Suit for a divorce was instituted late yesterday afternoon in the superior court by Hazel Goggin McPike against Belden M. McPike. The papers in the case were filed by a firm of San Francisco attorneys and at their request were sealed in order to keep the details of the complaint from public knowledge. Even the grounds upon which the suit is based were made secret but it is understood that willful neglect and desertion are the basis of the action.

The divorce is the culmination of an elopement to Martinez, where the McPikes were married April 18, 1908. Mrs. McPike is the daughter of Mr. and Mrs. Walter W. Goggin of 1817 San Antonio avenue, Alameda, with whom she has lived with her 18-month-old son for the last three months. Goggins is in the insurance business in San Francisco and is a leading member of the Woodmen of the World and the Young Men's Institute. His family is very prominent in Alameda society circles and prior to her marriage Mrs. McPike was one of the most popular leaders of the younger belles of the community.

McPike is the son of Henry C. McPike, a prominent member of the bar of San Francisco, and at the time of his elopement with Miss Goggin was studying law with his father. He is also the great grandson of the late Belden Crane of St. Helena, who owned vast tracts of Napa county land, upon part of which the vineyards owned by Colonel Theodore Gier are located. The young man is at present on the big Stanislaus county ranch of his uncle, Edward McPike, and owing to his absence it cannot be learned whether or not he will contest the suit.

PLANNED QUIET WEDDING.

When the engagement of McPike and Miss Goggin was announced it was marked by a brilliant reception at the Goggin home. Her parents were planning a quiet wedding when to their surprise the young people suddenly disappeared, returning home in a few days with the announcement that they had been married at Martinez. Cards were immediately sent out informing friends of the wedding and subsequently congratulations and much social attention were showered upon the young couple.

When seen at her parents' home with reference to her suit, Mrs. McPike said that for a year her mother and father-in-law had contributed to the support of herself and baby.

"My husband is lazy and indolent," said Mrs. McPike, "and never earned more than $50 a month, although his father set him up in business at Pacific Grove shortly after our marriage. He lacks ambition and had it not been for his father and my mother we would have been without the common necessities of life most of the time. I cannot and will not live with a man who has no ambition. There will be no reconciliation. The separation is final and my divorce suit will be prosecuted to the final decree."

OTHER DIVORCES.

Because her husband nagged her continually, treated her and her three children by a former marriage brutally, and failed to provide as he should have done for the family, Amelia L. Blackburn of 170 East Fourteenth street has been granted an interlocutory decree of divorce from E. L. Blackman by Superior Judge Ellsworth. No other relief was prayed for by the plaintiff.

Final decrees of divorce have been entered in the superior court as follows: To Harriet E. from Fred C. Gescheidle, failure to provide; to Charles from Maude P. Lehman, desertion, and to H. B. from Mary D. Ehle, desertion.

TELLS TALE OF CRUELTY.

Victoria Emma C. O'Rourke of 480 Twenty-sixth street, has been granted an interlocutory decree of divorce from Laurence O'Rourke by Superior Judge Ellsworth, on the ground of extreme cruelty.

On numerous occasions Mrs. O'Rourke proved to the satisfaction of the court that O'Rourke made sensational threats to murder her. Once he ran a loaded revolver up and down her body while she laid in bed and she did not know what moment he would pull the trigger. On another occasion, she testified, he grabbed her by the throat and threatened to brain her with a pair of heavy lineman's pliers.

Hardly a day passed, according to the testimony, that O'Rourke did not choke his wife until she was black in the face and swear that her time had come to die.

ELKS TO STRUGGLE ON THE DIAMOND

Alameda and Oakland Lodge Men to Seek Baseball Honors.

Tomorrow afternoon the annual baseball game between the Elks of this city and those of Alameda will take place at Freeman's park at 2:30 o'clock. These games in the past have been a source of pleasure to large numbers of people for the reason that there are many of the brothers who are excellent players, and it is from them that the competing nines are made up. But expertness in twirling the ball, stealing bases and knocking the sphere "over the fence" are not the only qualifications which entitle the members to places on the diamond. The chosen ones must at the same time have the element of good nature well developed, and be able to withstand the criticism of brother Elks, to which the scorching from the ordinary professional bleachers are but as whispers in a kindergarten. The Elk criticism is given in the best of good humor for the reason that there are no "Joshers" like a herd of Elks. The proceeds will be applied to the relief of needy people on Christmas day.

PET CAT TAKES TWO NEIGHBORS TO COURT

READING, Pa., Dec. 3.—Two prominent business men have gone to law because of a pet cat. Alleging that his next-door neighbor, John P. Dauth, a retired glove merchant, shot a pet cat, William Dibert reported the matter to the humane society and a warrant was sworn out.

The charge is cruelty to animals and Dauth entered bail for a hearing.

Dauth is alleged to have maimed the cat, which is being nursed back to health by the Dibert family. It is said that the cat was shot on account of its nightly yowling.

As the cat is recovering, Dauth is confronted with not only prospective renewed cat concerts, but the lawsuit besides.

Classified advertisements in THE TRIBUNE pay big returns for the money invested.

LADY PEGGY ARRIVES

Oakland, December 2, 1910.

Dear Jane:—

Yes, I'm in Oakland sure enough, and ready to begin the best shopping tour I've made for many a year. I've taken a hasty look at the shops, mainly from the outside, and I'm more than delighted with the beautiful showing of holiday goods. Don't you wish you were here with me to have all the fun of the next few weeks? But as I promised, I shall tell you all about it every day, so that when you come on to spend Christmas with me you will know just what to buy in the short time you have for selecting your many gifts.

LADY PEGGY.

The first thing I did when I got here was to buy a new gown. I suppose we women are really as selfish as we are said to be, for I looked out for my own pleasure and comfort before I thought of anyone else. It is so much warmer here than it is in Salt Lake that I decided I didn't want to do my shopping in my heavy tailor-made, so I went over to Taft & Pennoyer's and bought a pretty silk gown and a maribou scarf. I am sending you my picture—how do you like them? But above all things, isn't this hat quite the loveliest thing you ever saw? After I had bought the gown I went into the millinery department at Taft's without the slightest intention of buying, but do you suppose I could resist this particular chapeau? Not I.

Good luck to you, my dear. For the present you must forget my real name, and call me your

LADY PEGGY.

The Boys' Shop Invites Comparison

Comparison of styles, quality, workmanship, assortment, service and values. These are the principal features of any business, and we aim to achieve success only through these fundamental principles.

THE BOYS' SHOP

Is well termed headquarters for Boys' Overcoats. In our big stock and great assortment we provide and meet every Overcoat want from the two-year-old youngster to the young man of twenty.

Our moderate prices delight mothers.

BOYS' AUTO COLLAR OVERCOATS,

Special Values $3.95 UP Ages 9 to 17 Years

Money-Back Smith

WASHINGTON STREET CORNER TENTH

A Letter of Invitation

Dear BOYS and GIRLS:—

Here I am again! Come in and see me at "ROOS BROS." You'll find me in the "The Old Colonial Village" in the Juvenile Department, second floor, at the sign of "YE SHOPPE OF YE SANTA CLAUS," where I am GIVING AWAY Toys and Christmas Books in the good old way, today and Saturday.

Bring Father and Mother with you—they'll come. Just tell Mother: "ROOS BROS. are selling six pairs of Children's 'EVERWEAR HOSIERY'—guaranteed for six months—today and Saturday ONLY—for $1.45; at any other time they would cost her $2." Tell her: "The finest $6 Children's BEAVER HATS are on sale today and Saturday for $4.85; and Children's $5 BEAVER HATS for $3.95."

There are hosts of other RICH BARGAINS. Mother can buy Sister one of those smart REEFER-LENGTH Coats in shepherd's plaid, covert coating, navy blue or fancy grey mixtures, with those natty velvet collars—coats that ordinarily cost her $7, but at ROOS BROS. today or Saturday she can buy one for $3.95.

You tell her that she can buy a perfectly stunning "MAN-MADE" Suit worth $35 today and Saturday for $19.75; or a beautiful new Hat worth $20 for $3.95—you tell her that—she'll come.

What? Father says he won't? Don't you believe it! You mention the fact that at ROOS BROS. those comfortable Two-Tone SMOKING JACKETS just in from New York are on sale at $4.85; and that they have the ROOS shoulders and the ROOS full quality—he'll come sure enough.

+ His Mark

YOURS (For 20 More Days)
SANTA CLAUS

Roos Bros.

Market and Stockton, San Francisco

WOMEN IN THE NEWS

SCHOOL GIRLS RISE TO DEFENSE OF CURLS AND POWDER

Stockton to Be the Scene of Struggle Between Principal and Young Women.

STOCKTON, Dec. 2.—The edict issued by Principal Ansel Williams to the effect that artificial curls, powder and cosmetics can not be used hereafter by the girl students in the high school has not only caused great indignation but no end of talk and defiance on the part of the girls, who declare they have reached the age where they are entitled to decorate themselves as they please, and they don't want any man dictating to them just the kind of clothes, hair and other trimmings they should wear.

Yesterday there came near being an indignation meeting, but it was finally decided to wait a few days, and, if the rule just promulgated is enforced, then a woman's suffrage session or a mock parliament would probably be tame affairs compared with the act of the girls who have been ordered to leave their artificial curls on the dressers at home.

Lovers Live in Cave

NEWARK, N. J., Dec. 2.—Levere Tallman, 17 years old, and Beatrice Sanders, of the same age, were married last night after a romantic adventure. For six weeks they lived in a cave in the Catskill mountains, New York, having left home because their parents would not consent to the marriage.

The bride is a member of a prosperous Newark family. Her husband is a drug clerk. They fell in love last summer and when permission to marry was refused, they fled into the mountains with what little money they had. They found a cave, which they furnished with cheap rugs and rusty furniture. Tallman shot rabbits and caught fish. The girl fried them in an old pan they found in an abandoned camp.

Cold weather drove them from their mountain retreat to Yonkers, N. Y. The boy got work as a driver, but lost his place, and the couple were in the railway station trying to keep warm when a policeman arrested them on a charge of vagrancy. The girl's parents promised, on learning her whereabouts, that there would be no further opposition to the marriage and the couple returned to Newark.

Detroit Willing

DETROIT, Dec. 2.—Mary Garden may come to Detroit and dance as much as she likes. Mayor Breitmeyer extends a cordial invitation to the Salome dancer who was barred at Chicago. He is backed in a qualified way by Superintendent of Police Downey.

"She is one of the best and leanest dancers in the country," the mayor declared today.

"If Mary Garden comes to Detroit to give her Salome dance we will not be guided by what the authorities of other cities have done or will do," said Superintendent of Police Downey today.

Like Men? Never!

NEW YORK, Dec. 2.—Mme. Celina de Falkowska, physical culturist and exponent of deep breathing, who selects her pupils from the elite of London and New York, finds little in current American life to inspire praise. Taking exception to the assertion of Dr. Sargent of Harvard that women are growing mannish, Mme. De Falkowska said today:

"American women grow to be like men? Ah, never, never. Dr. Sargent is wrong. He does not know American women. Athletics are helping them a lot but I should hate to guess what the race might be if they did not go in for this training.

"They are the most nervous women in the world."

Wed to Avoid School

NEW YORK, Dec. 2.—New York's board of education is alarmed over the increasing marriages of Italian girls of 16 years or less, who become wives with their parents' consent in order to avoid the compulsory education law. Edward B. Shallow, who is in charge of the department of compulsory education, said tonight that 15 girls all under 16 and several under 14 years had married and left school within the last three months.

While being a wife does not necessarily exempt them from school attendance, the board finds it difficult to handle such cases.

Widow Loses Fight

SAN JOSE, Dec. 2.—After an hour's deliberation, the jury in the case of Mrs. John Ivancovich of Santa Clara against Frank R. Shafter rendered a verdict against Mrs. Ivancovich in her suit for damages for the death of her husband as the result of a fight with Shafter for the possession of Ivancovich's young son, who had been playing truant from school and who was found and taken by Shafter. Ivancovich saw Shafter driving off to school with the boy, and apparently mistaking the truant officer's intentions pursued him. In the fight which ensued, Shafter's pistol was discharged and Ivancovich was killed.

She Pounded Him

RENO, Nev., Dec. 2.—It was shown in the local divorce courts today that a California newspaper man, E. N. Bensberger, had a wife whose fits of frenzied anger caused her to run about the house slamming doors, throwing furniture about, shaking her fists in his face and threatening to assault him, all the five years they lived together, from the wedding day until finally she jumped upon him while he lay in bed and pounded him frightfully. Then he thought he had experienced sufficient of her abuse and nagging to justify a separation, which occurred on September 15 of last year.

Heiress Weds Chauffeur

WASHINGTON, Dec. 2.—The romance of Miss Blanche Malone, the daughter of the late Lee L. Malone, a wealthy coal operator of Fairmont, W. Va., and Al Sanders of Baltimore, who was for a time chauffeur of the Malone family, was disclosed when friends of the couple received announcement that their wedding had taken place October 29, last.

Miss Malone, who was a student at the Mount Vernon seminary in this city, met Sanders during the summer holidays at her home in Fairmont, but when she returned to school here he left his employment with the girl's mother and came to Washington, where the elopement was planned. They are now on a honeymoon trip.

The bride is said to be an heiress.

190th Saturday Surprise Sale

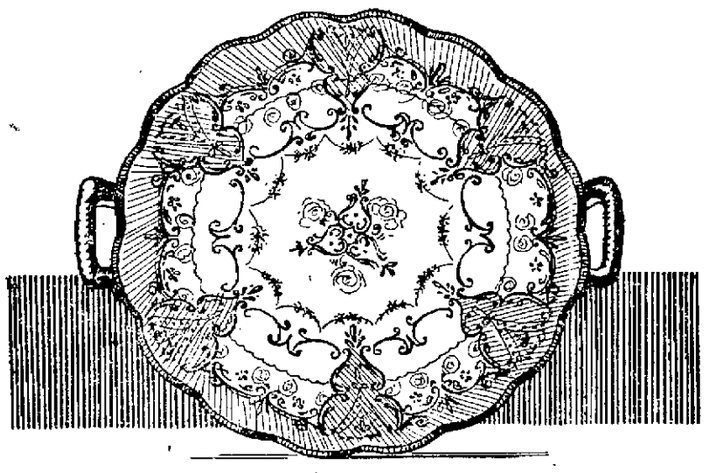

This $1.40 Hand Painted China Bowl

55

Another large collection of Hand Painted China placed on sale Saturday at about one-third their regular value. Prices range from 15c up to 75c. Make your selections now for Christmas remembrances.

Buy now and pay later

we will trust you privately for whatever you may need

28 Days more and then -- -- --
Won't you be happy if you are the lucky one?

Get your wife a Sewing Machine We sell our machines on the "money back" policy and keep them in repair

Open Saturday evenings until 10

13th and Franklin Sts. — Brenner's Oakland — Your credit is good

A Word About Clothes

The best features of prevalent fashion—the bits of character which MAKE real style—are embodied in the efforts of this shop by TAILORS who know how and are paid for knowing. This accounts for the individuality which is so apparent in every garment we turn out—the distinguishing mark which so eloquently proclaims the CORRECTLY dressed man.

All the attractions of originality, immense variety and reliable quality are ideally incorporated in our present big showing of foreign and domestic fabrics for Fall. Again we have selected the patterns which appeal particularly to discriminating taste; again we have provided values which prove best by every test of comparison.

Our Values Always Overrun the measure of Our Strongest Specifications

FIT IS CERTAIN

Our Strongest Specialty

With pardonable pride we call attention to the remarkable Suits and Overcoats which we will make to your individual requirements at $25. We submit these garments as equal in every way to the best efforts of the most exclusive, "fancy price" tailors of New York City.

$25

Suits to order $18.00 to $40.00

Wills & Wills

MODERN TAILORS TO MEN

1020 Washington St. — opposite Hale Brothers.